Gainesville Daily Sun

VOL. XXIII, NO. 107 GAINESVILLE, FLORIDA, WEDNESDAY, JUNE 13, 1906 TEN CENTS A WEEK

OPEN REVOLT IN ARMY OF NICHOLAS

Sussian Troops No Longer Loyal to Little Father.

REGIMENTS UNDER SUSPICION

Two Are Confined to Barracks and a Third Has Been Broken Up—Rioting and Murder Continues Throughout the Empire.

London, June 12.—The Tribune's St. Petersburg correspondent reports the arrest of several non-commissioned oficers of the cavalry guard, and the Preobrajensky guard regiments, and says that both regiments have been confined to barracks, while the Novocherkasky regiment has been broken up and distributed to various cities and towns in consequence of the discovery of revolutionary literature in its quarters.

Russ Police Chief Killed.

Bielstok, Russia, June 12.—Chief of Police Derka Tchoff, against whose life several attempts had been made, was shot and killed Sunday by several unknown persons, while he was out driving. His coachman was severely wounded. At the same time the secret police were attacked in another portion of the town, one of them being wounded.

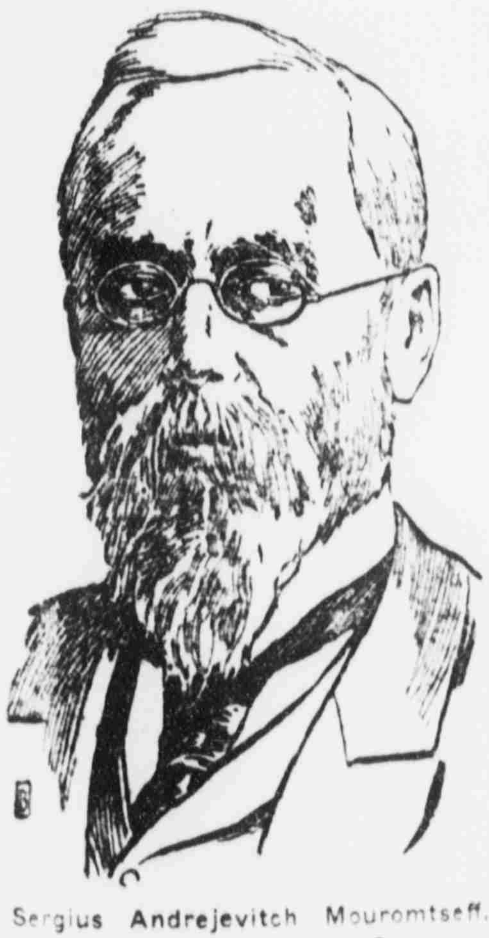

Sergius Andrejevitch Mouromtseff, President of the Russian Douma.

Six Killed in Warsaw.

Warsaw, June 12.—Six persons were killed in the rioting here Sunday. The disturbances are reported to have been organized to avenge the workman Marozewski, who was executed Saturday morning for attempting to kill a police officer.

Gorremykin's Time Short.

St. Petersburg, June 12.—In spite of the official denial, belief that the retirement of the Goremykin ministry is now at hand was reasserted Sunday by the Rech, the constitutional democratic organ, which apparently is looking hopefully forward to the installation of a cabinet more in harmony with the lower house of parliament.

The Pope Goes to St. Peters.

Rome, June 12.—Pope Pius Sunday went to St. Peter's for the beatification of the venerable Bona Ventura, of Barcelona. Thousands of persons were admitted to the basilica on tickets. There was some fear felt for the safety of the pope in view of a rumor being spread that three French anarchists intended to make an attempt on his life. The police took energetic measures to see that there was no breach of the peace and the ceremony passed off with no untoward incident.

Steamer Westland Aground.

Philadelphia, June 12.—The steamer Westland, from Liverpool to Philadelphia, is aground at the entrance to Delaware Bay on South Shoal. The pilot boat Philadelphia is endeavoring [illegible]

ELECTRIC CARS COLLIDE.

Brakes Refused to Work, and Several People Were Injured.

New York, June 12—Two electric cars of the Union railway were in a head-on collision at Yonkers and Jerome avenues.

The motorman of one car is seriously injured, while 20 passengers are suffering from injuries ranging from a broken leg to cuts and bruises.

An open car was standing on the Yonkers avenue track when a closed car approached in charge of Motorman Flanagan. Flanagan seemed to have full control of the car until suddenly the brake chain popped. He threw on the reverse lever, but that seemed to do no good.

The car was gaining momentum speed with every foot as it went down the steep grade, and when it struck the open car it was going at a terrific rate of speed.

The front platform was mashed and the passengers were thrown violently about.

Mrs. John Leary's leg was broken, while her husband received many painful bruises. Miss R. O. Toole was severely injured internally. These were sent to hospitals. Others were treated by ambulance surgeons.

Charter Asked for New Road.

Valdosta, Ga., June 12.—Prominent capitalists and business men of this city have made application for a charter for the Valdosta, Moultrie and Northwestern railroad, which they propose to build from this city to Moultrie. The line will be 38 miles long, and will run through the counties of Lowndes, Brooks and Colquitt. C. R. Ashley, E. F. Rose, R. F. Ousley, H. C. Briggs, J. Y. Blith, J. A. Dasher and D. C. Ashley are the incorporators. The capital stock of the company will be $200,000 and the men behind the enterprise say they will construct the line as speedily as possible.

Cotton Burns on Steamship.

Savannah, Ga., June 12.—Fire on the British steamer Langdale destroyed 200 bales of coton and damaged others. The vessel lay at the wharves of the Atlantic Coast Line, laden with 5,000 bales of cotton, and with resin and spirits of turpentine. The fire was discovered in the cotton and quite near the naval stores. Hard work on the part of the firemen and the crew prevented the spread of the flames from the cotton to the more inflammable cargo. The Langdale was to sail Sunday for Bremen, but the fire will necessitate postponement of her sailing.

Experiment on Butter Storage.

Washington, June 12.—Some extensive experiments on the making and storage of butter have recently been conducted by the dairy division of the bureau of animal industry, United States department of agriculture in an effort to solve the difficulties encountered in the butter trade. A bulletin containing a report of the experiments has been issued. The conclusion is that light salting and low temperature, and the use of cream received at the creamery in a sweet condition, give the best results for storage but [illegible]

Debt Caused His Suicide.

Roanoke, Va., June 12.—Robert Crowe, of Louisville, Ky., committed suicide in a hotel here by shooting himself in the head with a revolver. The act had been carefully planned and was committed after Crowe had written a number of letters to relatives and to his firm. Crowe represented a Louisville hardware firm, and had been here for several weeks. A draft given by him for a board bill to a hotel was returned and in a letter to the hotel man Crowe stated that the deed was committed on account of financial difficulties.

Cases Dismissed.

Kansas City, June 12.—In the U. S. district court here the cases against the Chicago and Alton and the Chicago, Milwaukee and St. Paul railways, charged with granting rebates in export shipments and against D. H. Kresgy, a Kansas City freight broker, charged with conspiracy to obtain rebates for shippers, were dismissed at the suggestion of A. S. Van Va[illegible]

JETT MAKES A FULL CONFESSION

Tells of Assassination of Kentuckians.

CONFIRMS EWIN'S STATEMENT

It Is Believed that Jett Has Made Confession and Implicated Parties Not Indicted in Connection With the Breathitt Cases.

Lexington, Ky., June 12.—A special from Winchester, Ky., says that Curtis Jett, now in the Cynthiana jail, awaiting trial on the charge of killing James Cockrell in Jackson, three years ago, has made a full confession, telling of the assassinations of Dr. B. N. Cox, James Cockrell and James L. Marcum. Among the other things Jett is said to have confirmed the statements of B. J. Ewen, the star witness in the Marcum case, who, he said, told the truth in the trials from beginning to end, and that Tom White, who was charged with complicity in the assassination of Marcum, told him that the testimony of the plot to kill Marcum was true.

Samuel Jett, an uncle of Curtis Jett, and B. R. Jouett who have been prosecuting Curtis Jett, decline to discuss the reported confession.

It is believed here that Jett has made a full confession and implicated parties not indicated in connection with the Breathitt cases.

P. F. Altizer, who sent the report, is a stenographer for B. R. Jouett, and is said to have inside information.

Miners In Convention.

Birmingham, Ala., June 12.—The ninth annual convention of the United Mine Workers of America, district No. 20, Alabama, began here Monday with 150 delegates present. President Edward Flynn, in his report said that the strike inaugurated July 15, 1904, at the mines of several large mining corporations this state, continues without material change and with no prospect of a termination in the near future. He added that during the long period of the strike the mine workers have maintained "unprecedented loyalty and have observed the dignity of the law." President Flynn declares that the mining laws of Alabama are "lamentably deficient" and recommends the creation of a legislative committee to appear before the next legislature and urge legislation to secure better laws. The miners are also urged to vote for men for political office who will "enact and enforce laws guaranteeing the miners more protection."

152,000 Troops Landed at Odessa.

Odessa, June 12.—Since the commencement of the troops which took part in the war with Japan 152,000 men including the Russian prisoners from Japan, have been landed here and distributed throughout the entire country. The most stringent precautions were observed during the whole period in order to prevent the slightest intercourse between the returning troops and the townspeople in consequence of fears of mutinous demonstrations. The spirit of disaffection was more noticeable among the officers than in the men. The former frankly expressed the opinion that if parliament can hold its own until the spring, it will be able to count on the army to support its demands.

Bishop Potter Returns.

New York, June 12.—Bishop and Mrs. Henry C. Potter arrived Monday on the White Star liner Celtic after a trip to Great Britain and the continent. On the way up from quarantine, the bishop talked of his experiences while abroad. Referring to the relationship between Great Britain and the United States, he declared there was no love lost between the two countries when he was asked whether the beef disclosures had reached that country before he left there, he replied that they had and with much [illegible]

GEORGIA WRECK COSTS LIVES.

Engineer Blackburn, of Atlanta, Died Sunday Night.

Augusta, Ga., June 12.—Engineer T. J. Blackburn, of Atlanta, who was in charge of the wrecked train of the Georgia railroad Saturday night, and who was scalded, died from his injuries at the city hospital here Sunday night. He was brought in on the wrecking train and his wife summoned. She was with him when he died.

A. S. Morris, a fireman, of the Macon division, and who was riding in the cab of the wrecked train, was the first victim. He was so badly scalded that his removal was deemed unwise. He lingered until noon Sunday. The other injured are reported as doing well.

The cause of the wreck is still a mystery. The statement that the train split a switch is incorrect, and the road officials deny that the rails had spread.

The total number of injured was thirteen.

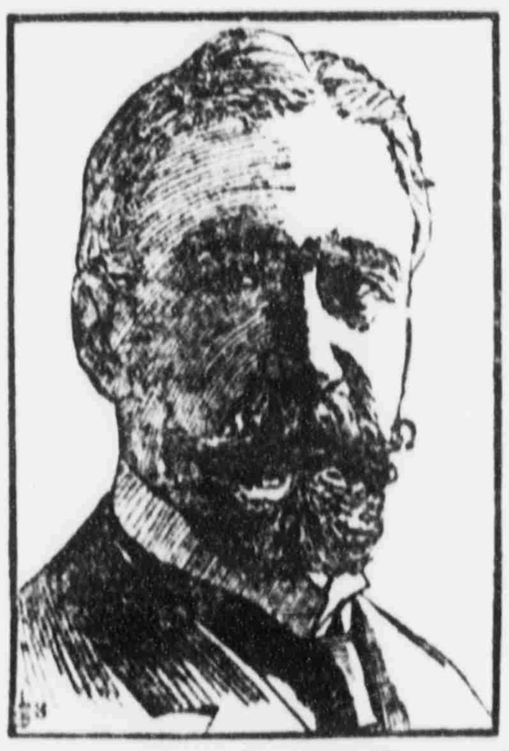

Paul Breitenbach, Prussian Minister of Public Works.

Three Arrested for Man's Death.

Huntsville, Ala., June 12.—W. M. Campbell, a grocery merchant and cotton mill operator, was killed early Sunday morning in front of an alleged dive in the red light district. Zoubet Smith, an employe of the Merrimack coton mills, surrendered to the police in a short time after, claiming to be the man that killed Campbell. The prisoner told conflicting stories of the affair, which led to an investigation by the police, and two other men have been arrested as accomplices in the murder. They are Pat Allen and Jim Armstrong. Smith claims Campbell was attacking him with a knife and cuts on his coat appear to verify the statement. Campbell was shot over the right eye through the brain, but lived one hour without regaining consciousness.

Poured Whisky Into Street.

Moultrie, Ga., June 12.—The municipal authorities attracted quite a crowd and caused a mild sensation by pouring a quantity of whisky in the streets that had been confiscated from time to time by the officers in raiding the blind tigers. The whisky has been a white elephant for several months, there being no provision in the city laws for the disposition of the confiscated stuff. Recently an order has been secured from the court authorizing the pouring of it out, and several loads of it were taken into a public street and the mayor, city clerk and several policemen went to breaking bottles. A large crowd gathered and witnessed the scene of whisky flowing like water down the streets and into the sewers.

Locked in Cabin by Boat's Crew.

Savannah, Ga., June 12.—The fishing smack Gracie put in Sunday with Captain T. H. Mimms locked in the cabin and most of the crew bearing marks of battle. The crew had the captain arrested, declaring he was crazy, and had attacked them, whereupon they shut him in the cabin. The captain declared he had taken refuge there after having been attacked by the crew, who sought to murder him. The captain says the crew made their attack upon him May 29, and that he has remained in the cabin ever since. The trouble aboard the vessel will be investigated [illegible]

"IT IS TOO SUDDEN" SAYS W. J. BRYAN

When Told of Resolutions Favoring His Nomination

FOR PRESIDENCY IN YEAR 1908

As to Possibility of His Nomination, He Had Little to Say, Declaring It Is Too Early to Speak of the Question as Yet.

Berlin, June 12.—"This is too sudden," said William J. Bryan, with a laugh, when he was told Monday of the adoption by recent state conventions of resolutions favoring his nomination for the presidency of the United States in 1908. "This is the first announcement of this news to me," Mr. Bryan concluded. "I have been off the main caravan route for some time, and have been absorbed in what I have been seeing and doing."

Mr. Bryan had been moving so rapidly since he left Vienna on Saturday that letters and telegrams for him did not reach him until today. As to the possibility of his nomination, he had little to say, declaring it is too early to speak of that question, but taking up the subject of the political requirements, he said:

"Before leaving home I tried to distinguish between Democracy and what can properly be called socialism. Democracy recognizes competition as legitimate and tries to preserve the competitive principle from attack. Socialism sees competition as an evil to be eliminated by public ownership and opreation of all means of production and distribution. While this distinction between Democracy must be one of progress and reform, and not merely of opposition to Republican policies or socialistic ideas. In our fight for the absolute elimination of private monopolis and for the regulation of corporations in general, it is necessary that the party shall be free from any suspension of alliance with the corporate interests that have been dominating American politics. To this end campaign contributions must be limited to those who have the public interest to advance. I trust that public sentiment will require all parties to keep their books open so that hereafter no party will be under private obligations to shield corporate offenders."

Alluding to conditions in the meat industry, Mr. Bryan said:

"The beef trust is not different in character and methods from other trusts. The tendency of a private monopoly is to increase the price of a product and to lower its quality. Why should any one expect anything else from a trust than the lowering of quality when a monopoly is established. Observe I have used the words private monopoly, not public. In a private monopoly a private interest is set up against those of the whole people. Quite a different principle comes into operation when the interest of all is alone in view."

Herman Ridder, of the New York Zeitung and Mr. Bryan had a long talk Monday. Mr. Bryan will leave here for St. Petersburg Tuesday and from there will visit Norway and Sweden. He will arrive in England early in July, and then will visit France, Italy and Switzerland. He expects to sail on the steamer Princess Irene from Gibraltar on August 22 and to arrive in New York on August 29.

Sunday Beer Costs His Dear.

Appleton, Wis., June 12.—Rev. A. H. Zechel, a representative of the Wisconsin Anti-Saloon League, was found guilty of violating the Sunday labor law by purchasing beer on the Sabbath to secure evidence that a saloon keeper had violated the Sunday closing law. The jury was out half an hour.

Bishop Delaney Dead.

Manchester, N. H., June 12.—Right Rev. John B. Delaney, Roman Catholic bishop of the diocese of Manchester [illegible]

RIVERS APPEARS TO BE WINNER

Will Lead Over All Candidates, As Far as Returns Show.

CALHOUN WASN'T IN IT

His Friends Were Suprised and Disappointed at the Poor Showing He Made, as They Were Confident. Dampier for County Commissioner.

The second primary, which was held on Tuesday, the 12th, past off quietly in this county.

It was predicted that on account of the inclement weather which prevailed, coupled with other things which would offer excuses, the vote would be light, but with few exceptions the number of votes polled in proportion to the first primary, the result is all that was anticipated.

Of all precincts heard from in Alachua, Bradford and Levy counties up to 11 o'clock Tuesday night, for State Attorney, Calhoun received 330 votes, Fielding 667 votes and Rivers 795 votes. There has been nothing heard from Baker, and despite the fact that a persistent effort was made to get the vote of Putnam county, it was impossible to do so.

The returns so far received indicate the nomination of Rivers, but vote will be close between Rivers and Fielding.

It is conceded that Dampier will be elected by a safe majority over Cason for county commissioner.

Following is a tabulated statement of the vote in this county, so far as heard from:

Precinct	Calhoun	Fielding	Rivers	Cason	Dampier
Waldo	13	[illegible]	13	17	19
LaCrosse	10	22	61	50	41
Alachua	9	44	48	19	81
Cow Creek					
Trenton	9	15	68	31	57
Newberry	18	6	31	39	16
Gainesville	38	42	241	174	142
Hawthorn					
Island Grove					
Micanopy	20	14	19	5	48
Archer	10	3	16	20	8
Arredondo	3	7	10		
Fairbanks	0	2	5		
Melrose					
Windsor					
Lake View					
Hague	12	2	30		
Osceola					
Orange H'gts					
High Springs	9	17	19	12	33
Bell					
Campville	12	1	3	5	12

Resolutions of Respect

Adopted May 26th, 1906, by the Second Quarterly Conference, Micanopy Circuit, Gainesville District, Florida Conference, M. E. Church, South, in memory of our brother, J. H Prater.

John H. Prater was born in Upton county, Ga, May 23rd, 1855. Married Miss Ella Slappy, April 5th, 1877; joined our church in 1891, under the ministry of Rev. J. P Hilburn, and departed this life at his home in Micanopy, Sunday morning, April 1st, 1906.

The subject of these resolutions was a strong friend and faithful member of our church and this Quarterly Conference, being a trustee and steward of Micanopy church at the time of his death. He was one of Micanopy's best and honored citizens, having served the town as mayor a number of years.

Whereas, It has pleased our Allwise Creator to remove from our midst our beloved brother, therefore be it

Resolved, That we bow submissively to the Divine will. Be it further

Resolved, That we will miss his kind and friendly disposition and wise council. Be it further

Resolved, That we will cherish his memory and extend to his devoted wife and other relatives our sympathy. Be it further

Resolved, That a page in our Quarterly Conference record be dedicated to his memory and our recording steward be requested to furnish a copy of these resolutions to the family and send one to The Florida Christian Advocate and Gainesville Sun for publication.

C. J. GRACE,
W. M. GIST,
D. R. ZETROUER,
Committee.

Millers Meet in Wilwaukee.

Wilwaukee, June 12.—The annual conference of the American Millers' association will be held here June 21 and 24. About 1,000 delegates are expected, including a committee of foreign visitors.

A careful wife will always keep supplied with BALLARD'S SNOW LINIMENT

A Positive Cure For

Rheumatism, Cuts, Old Sores, Sprains, Wounds, Stiff Joints, Corns, Bunions and all Ills.

SHE KNOWS.

Mrs. C. H. Runyon, Stanberry, Mo. writes: I have used Snow Liniment and can't say enough for it, for Rheumatism and all pains. It is the most useful medicine to have in the house."

Three Sizes 25c, 50c, $1.00

Ballard Snow Liniment Co.
ST. LOUIS, MO.,

Sold and Recommended by
W. M. JOHNSON, Gainesville.

In Mayor's Court.

Ernest Hickman was arraigned in mayor's court upon a charge of disorderly conduct by fighting, and was fined $25 and costs.

It appears from the evidence that Hickman got into an altercation with a former companion over some trivial matter, when it is claimed the former drew a revolver and threatened to "do up" the other fellow. He stated in the court, however, that he was "only teasing."

Meat Scandal in Mexico.

Mexico City, June 12.—Governor Landa, of the federal district; Dr Liceaga, president of the superior board of health, and other officials have been inspecting the methods of slaughtering animals for the supply of the city markets. They will, as the result of their personal inspection, institute much needed reforms. Cattle it is stated, are coming here from distant points, often by rail from Chihuahua, a four days' journey by freight trains, without being fed, and are killed when in that condition.

Negro Woman in Male Attire.

Jackson, Ga., June 12.—A negro woman by the name of Lizzie Barret was arrested here Friday night for loafing the streets at a late hour. When arrested she was wearing men's clothes. She had been ordered several times by the police to keep off the streets at night. She was fined $100 in the police court.

Convict Freed by Dying Confession.

Guthrie, Okla., June 12.—A. L. Harpster, serving a life sentence in the Lansing Kans., pnitentiary, was informed Sunday that he has been cleared of the murder of Martian Julian, which occurred near Ponca City, last June, by the dying confession of Cole Ward, who was shot by a posse near Enid Friday, after eloping with his step sister.

Report Is Denied.

Nashville, June 12—President Sweeney, of the Nashville Baseball club, and Newt Fisher, principal owners of the club, deny the reports which have been sent out that the team is in financial straits, and claim that the club is in better shape financially than at any time during the season. The team will play out the season according to schedule.

His Good Behavior.

"Did your valet have a good reference from his last place?"

"Yes. The judge gave him two months off for good behavior there."—Judge.

The Better Plan.

Ethel—He has promised to give me every dollar he earns!

Papa—Better make him promise to give you every dollar he gets. He has a political job, you know!—Puck.

A Serious Decision.

Beatrix (aged six, after remaining in deep thought for quite two minutes, addressing her mother, who has been choosing frocks for her)—Mummy, dear, before you buy the frocks, I've thought it all over, and I think I'd rather be a boy.—London Tit-Bits.

Wifely Optimism.

Husband—When I see all these bills I am tired of life. Do you think the time will ever come when we shall be out of debt? Wife (cheerfully)—Why not, darling? You know that you are carrying an exceptionally large life insurance.—Harper's Bazar.

Goblets.

Goblets with stem and stand like those we use today were employed in Troy 900 B. C. Among the valuable objects found by Dr. Schliemann was a golden goblet. Vessels of this metal were commonly employed in the service of the temples.

Addendum.

Kwoter—He thinks he's still youthful. Well, you know the old saying, "There's no fool like an old fool." Newitt—Yes, and when an old fool dyes his whiskers there's nobody fooled but the old fool.—Philadelphia Press.

Why He Loved Her.

Minister—Bobby, do you love your teacher? Bobby (six years old)—Yes, sir. Minister—That's right. Now tell me why you love her. Bobby—Because the Bible says we must love our enemies.—Philadelphia Inquirer.

The Truth.

"Mr. Hardup must have used a great deal of flattery to win the heiress."

"No; he simply told her the truth."

"Indeed?"

"Yes; he said he couldn't live without her."

Brilliant.

"Did my diamonds call forth any comment?" asked Mrs. Cumrox.

"Yes, indeed," answered Miss Cayenne. "I heard several people refer to you as the human chandelier."—Washington Star.

A Pointer.

Two thieves were breaking into a door when the master of the house, hearing them, looked out of the window and said: "Friends, come a little later. We are not yet in bed."—"Humor of Spain."

His Case Hopeless.

"There are at least a thousand good reasons why I should marry her."

"Well, what are they?"

"First, because I want to, and she herself is the other 999."—Town Topics.

Plausible Inference.

Gilbert—Pray, how do you know Miss Merrin has remained single from choice?

Horace—Because I never heard her say she had.—Boston Transcript.

Following the Flag.

When our soldiers went to Cuba and the Philippines, health was the most important consideration. Willis T. Morgan, retired Commissary Sergeant, U. S. A., of Rural Route No. 1, Concord, N. H., says: "I was two years in Cuba and two years in the Philippines, and being subject to colds, I took Dr. King's New Discovery for Consumption, which kept me in perfect health. And now, in New Hampshire, we find it the best medicine in the world for coughs, colds, bronchial troubles and all lung diseases. Guaranteed at all druggists'. Price 50c and $1. Trial bottle free.

A Model Cook.

"Have you a good cook?"

"Splendid!" exclaimed the bride. "Why, when I want to experiment with a new cookbook she takes the blame for all the failures and lets me have the credit for all the successes."—Chicago Post.

Unsatisfactory.

May—Did Clara's husband leave her much when he died?

Belle—He left enough to make her comfortable, but not enough to get her a second husband.—Life.

Art is the work of man under the guidance and inspiration of a mightier power.—Hare.

Under Cover.

Stocks—He always was a bad egg, but nobody seemed to notice it while he was rich. Knocks—Yes, he was all right until he was broke.—New York Times.

The first day a guest, the second a boarder, the third a pest.—Laboulaye.

The wise man is he who asks a great deal of advice and takes a very little of it.

A Secret

It aids nature a little, that's the only secret about it. We refer to Ayer's Hair Vigor. It feeds the hair, makes the scalp healthy. The hair stops falling out and all dandruff disappears. The result could not be different, for it's the natural way. And it is a splendid dressing, keeping the hair soft and smooth. Why not save what hair you have and get more at the same time? J. C. Ayer Co., Lowell, Mass.

THE SUN
A Journal of Cartoon and Comment
If It's Right, We Are For It

EDITORIAL SCALES
HEAVY EDITORIAL
HOT COPY

CLAUDE L'ENGLE
Editor

OLD TURPS
TAYLOR
FRONT PAGE
L'ENGLES EDITORIAL

A. K. TAYLOR
Cartoonist

AN ILLUSTRATED WEEKLY WITH A WILL OF ITS OWN

Brimful of Good Things—Bristling With Catchy Cartoons

Maybe you want to know what's so? Perhaps you would like to see things as they are? Perchance the truth well told and cleverly pictured appeals to you? Peradventure you have longed for a paper that will print everything that should be printed?

THAT'S THE SUN

A Paper Without a Censor. A Paper Without a Boss. A Paper Without a Financier.

THAT'S THE SUN

It is Sanitary, Clean and Wholesome. It is Tropical Bright and Fascinating. It is Virile, Live and Enterprising.

BETTER GET THE SUN

Most of your neighbors do. Get their opinion on it. Then write right away to

THE SUN, Jacksonville, Florida.

Inclose as the notion strikes you—say

$2.00 for One Year, $1.00 for six months, 50 cents for three months.

And we'll see to it that you'll never regret it. We'll give you the biggest run for your money that money ever had.

Oh! yes, we'll send sample copies.

SPRING AND SUMMER
READY-TO-WEAR APPAREL
FOR
Men, Women and Children

SEND US YOUR ORDERS
..BY MAIL..

AND GET YOUR SELECTIONS FROM THE LARGEST AND FINEST STOCK OF

CLOTHING, FURNISHINGS AND HATS
IN THE SOUTH.

Write for Our Spring and Summer Catalogue.

B. H. LEVY, BRO. & CO.,
SAVANNAH, GA.

Advertise in THE SUN

FINE PROGRAM ON GLORIOUS FOURTH

Committee Has Made Arrangement For Interesting Events.

A BIG CROWD EXPECTED

Advertising Has Been Issued Which Will be Distributed, and Visitors Are Expected by the Hundreds—Novel Feature in Racing Circles.

The committee appointed by the Board of Trade at its recent meeting to arrange a program, advertising matter, etc., for the great excursion and Fourth of July celebration to be held here, have completed their labors well, with the result that streaming, glaring, alluring posters of big dimensions, full of red and blue ink and bold type, have been issued.

The program comprises athletic games of all kinds, including foot races, sack races, tournaments, etc., with two baseball games between champion teams. The game in the morning will be between the Central Citys and another crack team of the State, and in the afternoon the white team of this city and some other champion team of the State will contest for honors. The prize in each case will be $50 to the winning team.

The advertising matter will be distributed to every point throughout the State within a radius of fifty miles, and a big crowd and a big time is anticipated for that glorious occasion.

One of the most interesting features, and one which will surely prove a drawing card, was not included in the list of attractions. This will, it is said, be a friendly wager of a package of cheroots and two bottles of red soda water, between J. R. Fowler, who owns a fine Cadillac automobile, feels proud of it and has a right to be, and George Taylor of Palmer, superintendent of the Gainesville Peach Orchard Company, who owns what he terms a "cracker pony." These gentlemen will engage in a race from Crawford & Davis' stable to the Seaboard Air Line depot. Both feel confident of winning the honors, but Mr. Taylor says he knows that Mr. Fowler "ain't in it." Remember, this race will actually occur, and it will be one of the features of the day.

STREETS ARE BAD.

North Pleasant Especially in a Most Deplorable Condition.

While it is no more than natural that the streets should be badly dilapidated on account of the heavy rains which have prevailed for the past few days, and in the absence of sewerage, the conditions on some thoroughfares are deplorable. This is especially true of North Pleasant street, and West Main street N. in the vicinity of the Atlantic Coast Line railroad station, both of which are badly in need of repair. North Pleasant street is in such condition that it is almost impossible of access.

However, when the system of sewerage now building is completed, the streets will be properly paved, and the drainage will keep them reasonably dry.

Florida Coast Storm Center.

Washington, June 12.—The southern storm was central Sunday night off the western coast of Florida, and some high winds have been reported from southern Florida points. Storm warnings are displayed on the Atlantic coast and gulf coast from Jacksonville to Mobile.

Zulus Being Slaughtered.

Durban, June 12.—Natal forces under the command of Colonels McKenzie and Barker have had a severe fight with rebels in the Mome valley. The rebels were defeated, 350 of them being killed, including the important Chief Mehtokazulu.

SCIENCE PREVENTS BALDNESS.

The Fatal Germ and Its Remedy Now Facts of Science.

It is the rarest thing in the world for a man to be necessarily bald. No man whose hair is not dead at the roots, need be bald if he will use Newbro's Herpicide, the new scalp antiseptic. Herpicide destroys the germ that cuts the hair off at the root; and cleans the scalp of dandruff and leaves it in a perfectly healthy condition. Mr. Mannett, in the [illegible] Block, Butte, Mont., was entirely bald. In less than a month Herpicide had removed the enemies of hair growth, and nature did its work by covering his head with thick hair an inch long, and in six weeks he had a normal growth of hair. Sold by leading druggists. Send 10c. in stamps for sample to The Herpicide Co., Detroit, Mich.

J. S. Bediford & Co., Special Agents

The Third Shipment of

VUDOR

Porch SCREENS

and

HAMMOCKS

Just Received.

"She can look out, but you can't look in"

TRADE Vudor MARK

PATENTED

PORCH SHADES

BUY NOW AND BE COMFORTABLE ALL THE SUMMER.

Write Us.

Gainesville Furniture Co.,

Gainesville, Florida.

WILLEFORD HAPPENINGS.

People Glad Election Will Be Over. Notes of Personal Interest.

Willeford, June 12.—Today is election day and there are several of the best citizens of this precinct who have said they would not come out to vote, as they are so disgusted with politics on account of the false statements of so many of the candidates until they do not want to have anything to do with them. That is a good reason why all the good men should be out to vote against men with such principles.

John R. Thomas lost another mule Sunday. His many friends extend to him their sympathy, as this is two mules he has lost in less than a week.

Mr. Smoser, who is employed as tie inspector for W. C. Maxwell, has returned from Jacksonville, where he has been for the past few days.

We are glad to know the candidates are gradually disappearing from our midst and being replaced with tie men and drummers.

Colman Clemmons left for Starke Monday, where he will spend a few days.

We had a "medicine man" with us Monday, recommending liniment to cure dead mules and blind dogs.

John G. Dampier of Hague was among our visitors Saturday.

We are glad to know that Mr. Long, who has been very sick for the past three weeks, is improving.

J. C. B. Thomas, formerly of this place but now of Tyler, was greeting friends on the streets Tuesday.

B. J. Hague and W. B. Roper of Tyler were the guests of B. L. Flowers and family Sunday.

PICNIC AT TOWNSEND'S

East End People Will Show Patriotism on Fourth of July.

With a desire to show their patriotism coupled with a desire also for a fine day's outing, the good people of the Townsend section, in the East End, have arranged to hold a grand basket picnic and celebration on the Glorious Fourth at a shady grove between the homes of John and Lum Townsend, in what is commonly known as the "Middle Lane." This is one of the most desirable locations in the State for a picnic, large, well-kept grounds, with an abundance of shade and pure water.

Delicious refreshments will be served upon this occasion, which will be interspersed with a good dinner. The public is cordially invited to come and bring well-filled baskets.

There will be good music, and a grand time is expected.

Masonic Notice.

There will be a regular communication of Gainesville Lodge No. 41, F. & A. M. tonight at 8 o'clock. There will be work in the Master Mason's degree. All members are specially invited to be present and visiting brothers will be cordially welcomed. There will be refreshments at the close of lodge. By order of W. B. [illegible] W. M.

R. McClellan, Sec.

TUCKER GIVEN ONE DAY'S GRACE

After Being Baptized, He Will be Executed.

Boston, June 12.—Charles L. Tucker, who is in the death house of the state prison at Charlestown awaiting execution for the murder of Mabel Page, has at least one more day of life.

Contrary to custom, Tucker will not pay the forfeit of his crime early Monday morning. The warden of the state prison will not say when the sentence of the court will be carried out, but it is known positively that Tucker will not be executed before midnight Monday. It is understood that the reason there will be no execution on Monday is in order that the condemned youth may receive the rites of baptism.

Rev. Thomas Bishop, Methodist, a former pastor of the condemned man and who is acting as his spiritual adviser, will perform the service.

Tucker still maintains stoutly that he is innocent. His remarkable calmness and courage has not deserted him, although he is no longer hopeful.

Lipton Will Visit United States.

New York, June 12.—R. A. C. Smith was an arrival from Liverpool on the Celtic. While abroad he spent several days aboard the steam yacht Erin with Sir Thomas Lipton, while the Irish Barinet was cruising in the Mediterranean. He made the interesting statement that Sir Thomas would visit the United States during this summer, but could not say anything regarding his yachting plans.

Negro Killed in Shafting.

Moultrie, Ga., June 12.—A negro named John West, employed at the Huber & Norman Lumber company's mill, was caught in the shafting and killed. He was not discovered for some time and his clothes having caught about the center of his body, he was kept spinning over the shafting until dead, although he was not bruised or hurt in any particular otherwise.

If the Baby is Cutting Teeth

Be sure and use that old and well-tried remedy, Mrs. Winslow's Soothing Syrup, for children teething. It soothes the child, softens the gums, allays all pain, cures wind colic and is the best remedy fo. diarrhoea. Twenty-five cents a bottle.

City Directory For Sale.

We have a number of copies of Burtz' City Directory for sale at The Sun office. It is a handy reference book for business and professional men, giving the names of residents, with street and number. Price Reduced to $1.

LOW ROUND-TRIP RATES

VIA L. & N. R. R.

The Louisville & Nashville Railroad will sell round-trip rates from Jacksonville to points shown on dates indicated. Proportionately low rates from other points.

$16 25—Nashville, Tenn., and return. Tickets sold June 10th, 11th, 12th, 18th, 19th and 20th and July 5th, 6th and 7th with final limit 15 days from date of sale. By payment of fee of 50 cents and depositing ticket same can be extended until September 30th.

$16 65—Knoxville, Tenn., and return. Tickets sold June 17th, 18th, 19th, 23rd, 24th and 30th and July 7th, 14th and 15th. Final limit of tickets 15 days from date of sale. Tickets can be extended by payment of fee of 50 cents and depositing with special agent until September 30th.

$77 50—San Francisco and Los Angeles and return. Tickets sold June 24th to July 6th, inclusive. Final limit September 15th. Liberal stop-overs allowed. Passengers can go one route and return another.

$42 65—Denver, Colorado Springs or Pueblo, Col., and return. Tickets sold July 9th to 14th. Final return limit August 20th. Liberal stop-overs allowed at Colorado common points.

$32 10—Milwaukee, Wis., and return. Tickets sold August 10th, 11th and 12th. Final return limit August 22nd.

Daily May 25th to September 30th, inclusive, round-trip summer tourist tickets will be on sale to various resorts. Full information, schedules, time tables, etc., will be furnished promptly on application to

G. E. Herring,

Fla. Pass. Agent, L. & N. R. R., 118 W. Bay St., Jacksonville, Fla.

Stop! Think! Investigate!!

$1,000 HOME OR FARM

PAID FOR IN 10 1-2 YEARS AT $7.50 PER MONTH

Over Half-Million Contracted in Loans in South Carolina

By taking out a Home Purchasing Contract with us, paying $6 per month until you have paid in $72, you are eligible to a loan of $1,000 to buy a home or business place. We give you six or twelve months to pay in the necessary $72, which is credited to you when the loan is made, less $18 for expenses, deeds, etc.

THE

Standard Trust Co.

BIRMINGHAM, ALA.

☞ Responsible agents wanted in every town in the State. For further information call at 109 East Main St. North, Gainesville, Fla.

W. T. JACKSON, State Manager.

Gainesville & Gulf Railway Company

THE FRUIT & VEGETABLE ROUTE OF FLORIDA.

Time Table in effect March 25, 1906.

No. 5. Daily Ex Sun	No. 3. Daily	No. 1 Daily.	STATIONS.	No. 2. Daily.	No. 4 Daily.	No. 6 Daily Ex Sun
Lv P M	Lv A M	Lv P M		Ar. A M	Ar P M	Ar A M
	9 00	8 20	Sampson City	7 00	7 15	
	9 12	8 32	Graham	6 45	7 03	
	9 25	8 40	Cyril	6 35	6 50	
	9 45	8 55	Bellamy	6 23	6 30	
	10 00	9 08	Ellithorpe	6 12	6 14	
	10 10	9 15	A. C. L. Crossing	6 05	6 05	
	10 15 Ar	9 20 Ar	Gainesville	6 00	6 00 lv	
4 10 Lv	12 00 Lv				5 00 ar	11 10
4 13	12 02		S. A. L. Crossing		4 58	11 07
4 20	12 08		Lower Switch		4 57	11 05
4 25	12 18		Cannon's Crossing		4 45	10 50
4 40	12 22		Rocky Point		4 40	10 40
4 55	12 35		Wacahoota		4 20	10 20
5 10	12 47		Clyatt		4 10	10 05
5 15	12 50		Kirkwood		4 05	10 00
5 20	12 55		Tacoma		4 00	9 50
5 30	1 05		Micanopy		3 45	9 40
5 37	1 15		Tuscawilla		3 25	9 10
5 40	1 20		Lake Simonton		3 20	9 05
5 45	1 25		Hickman		3 10	8 55
5 50	1 30		Southside		3 05	8 50
5 55	1 35		Dungarvan		2 55	8 45
6 00	1 45		Irvine		2 47	8 40
6 05	1 50		Fort Drane		2 37	8 20
6 10	2 00		Fairfield		2 30	8 15
Ar P M	Ar P M	Ar P M		Lv A M	Lv P M	Lv A M

No. 3 and No. 4 will not run between Gainesville and Fairfield on Sunday.

J. B. CUTLER, Gen'l Sup't. L. E. BARKER, Traffic Mgr.

ATLANTIC COAST LINE

THROUGH SERVICE...

NO CHANGE (except what you leave with the Agent) Between JACKSONVILLE, OCALA and GAINESVILLE

Full information may be obtained from

J. A. GOODWIN, Ticket Agent.

GOOD BREAD AIDS DIGESTION

And keeps one relieved of that tired feeling which heavy soggy bread is bound to create.

IT's YOUR OWN FAULT

If you do not have good, wholesome Bread on your table, for it is made fresh every day and delivered at your door by

KEYSTONE BAKERY,

Phone 165. R. T. SCHAFER, Prop.

For Best Results

Advertise in The Sun.

T. F. THOMAS UNDERTAKING CO.

FULL LINE OF NEW GOODS....

AGENTS FOR

MONUMENTS, TOMBSTONES and IRON FENCES.

☞ See our samples.

Personal attention to all matters in this line. Mail and telegraph orders promptly attended to.

Gainesville, Florida.

The Daily Sun

Entered at the Post Office at Gainesville, Fla., as second-class mail matter.

H. H. McCREARY........Editor and Publisher

JESSE E. BURTZ..................City Editor.

F. M. PREWITT.....Supt. Composing Rooms.

OFFICE: PORTER BLOCK.
105 W. Main Street, S. TELEPHONE 43-2

THE DAILY SUN, published every morning except Monday, delivered by carrier in the city, or mailed to any part of the United States, postage free, for $5 a year; $2.50 six months; $1.25 three months; or 50 cents for five weeks—strictly in advance.

Reading notices in local column 10 cents a line for first insertion, and 5 cents for each additional insertion.

Rates for display advertising made known on application.

The Twice-a-Week Sun is an eight-page, forty-column paper, published every Monday and Thursday, and contains all the news of the week, local, State and general, and will be mailed, postage free, to any part of the United States or Canada, for $1.00 a year—in advance.

All advertising bills become due after first appearance of advertisement, unless otherwise stipulated in contract. Parties not known to us will be required to pay for advertising in advance. Address, THE DAILY SUN,
GAINESVILLE, FLA.

The Bryan wave continues to increase in force as it rolls on.

Now that the primary is over our people should get together and let bygones be by-gones.

You can spend your vacation at some of the numerous resorts in Florida just as pleasantly and beneficially as anywhere in the world.

The city officials should see to it that every street, yard and alley is kept in perfect sanitary condition. The weather of the past few weeks has been of the kind calculated to cause sickness, and every precaution should be exercised to ward it off.

Secretary Shaw in his speech at Newton, Iowa, said he "was authorized to speak for the National Administration" and as he attacked Governor Cummins on the tariff issue, it is evident that President Roosevelt has taken a backward step from where he stood on tariff revision.

Smoot's seat is safe until next winter. The Senate Committee on Privileges and Elections has postponed further action until after the fall elections. What a fine thing it is to be a polygamist and a Republican Senator at the same time. Senator Burton of Kansas should get a few more wives, and have them on hand when the Supreme Court takes up his application for a rehearing.

As the result of the obstructive tactics of the Democrats of the House the Republicans have been forced to an agreement to admit Oklahoma and Indian Territory into the Union as one State at the present session of Congress, and to accept the proposition to admit Arizona and New Mexico as one State, only on condition that a majority of the voters of each of those Territories so elect, by a vote to be cast at a regular Territorial election, when officers of the Territories are voted for.

We have received the 1906 number of "Wonderland," a handsome work in magazine form which has been issued annually by the passenger department of the Northern Pacific Railway. The work contains seventy-six pages, is handsomely printed and illustrated on heavy-coated paper, and is truly a work of typographical art. The book is full of interesting descriptive matter concerning the Northwest, and Yellowstone National Park. This work will be sent to any address upon receipt of six cents, to pay postage, by A. M. Cleland, general passenger agent of the Northern Pacific, St. Paul, Minn.

The municipal election in Tampa last Tuesday forms a pretty good indication of what the public thinks about the question of municipal ownership. There were three candidates for mayor in the field—one opposed to municipal ownership, another who ran upon that well known platform of "I favor it, but—," and a third who declared unqualifiedly in favor of the municipal ownership of all public utilities. This last one was elected. Municipal ownership sentiment has grown until it now represents a majority of the people everywhere and the opponents of the system may as well recognize that fact now as later.—Pensacola Journal.

CLARK'S DRAINAGE BILL.

Congressman Frank Clark has introduced the following bill in the House of Representatives relating to draining the Everglades:

"Be it enacted by the Senate and House of Representatives of the United States of America in Congress assembled, That three million dollars of the moneys hereafter arising from the sale of public lands, and which, under the act of June 17th, 1902, would otherwise become a part of the reclamation fund, may be used for the purpose of constructing a suitable and comprehensive system of drainage of the lands known as 'The Everglades,' in the State of Florida, under the supervision of the Secretary of Agriculture: Provided, That all the expense of such construction, including salaries and the maintenance of work for a period not exceeding ten years, shall be assessed against the lands proposed to be drained in proportion to benefits, said assessments to be levied and the money to be paid in not to exceed ten annual installments, under such law and regulations duly enacted by the Legislature of the State of Florida as, in the judgment of the President of the United States, shall be adequate to insure the repayment to the United States of all moneys expended under the terms of this act: Provided, further, That all moneys derived from such assessments shall be paid into the treasury of the United States by the said State of Florida, and when so paid shall be converted into the reclamation fund to be used under the provisions of said act of June 17th, 1902: And provided further, That any money paid in by said State of Florida in excess of the total amount paid out by the United States, when the said works are completed, including the maintenance of the works, shall be returned to the said State of Florida."

There is supposed to be unexampled prosperity of the Republican high tariff type in Chicago, and there no doubt is for the protected Beef Barons and the other millionaires who are favored by special interests by virtue of Republican policies. Yet there seems to be a vast deal of poverty that requires the greatest economy to make both ends meet. The Chicago Commons has undertaken to overcome this poverty by teaching girls how to keep house on $10 a week. A large class has just graduated, who are all engaged to be married, who have learned to serve a breakfast for four for 19 cents and a dinner of meat, two vegetables, salad and pudding for 40 cents. It is to be hoped that the teachers of the Commons will add the study of political economy to the curriculum so that future housekeepers may know that under the present Republican high tariff the cost of living has increased 46 per cent. If the tariff and trust tax was deducted the $10 wages would go a deal further and there would be no need for such pinching economy.

For telling the truth about embalmed beef fed to our soldier boys, Gen. Miles was hounded and reprimanded by a Republican administration; now we know that the whole country has been supplied by the beef trust with similar foul and diseased provisions and the present administration has known it for a long time without publishing the facts.

And now the sword of Damocles has been suspended over the beef packers; but it will not be allowed to strike the heads of those worthies unless they fail to contribute to the corruption fund next fall. The big stick and the policeman's billy are the instruments that bring results in the race for boodle.

Beware of Ointments for Catarrh that Contain Mercury.

as mercury will surely destroy the sense of smell and completely derange the whole system when entering it through the mucous surfaces. Such articles should never be used except on prescriptions from reputable physicians, as the damage they will do is ten fold to the good you can possibly derive from them. Hall's Catarrh Cure, manufactured by F. J. Cheney & Co., Toledo, O., contains no mercury, and is taken internally, acting directly upon the blood and mucous surface of the system. In buying Hall's Catarrh Cure be sure you get the genuine. It is taken internally and made in Toledo, Ohio, by F. J. Cheney & Co. Testimonials free.

Sold by druggists. Price 75c per bottle.

Take Hall's Family Pills for constipation.

In 1905, Secretary Root described the Penrose-Durham gang of Pennsylvania as "a corrupt and criminal combination masquerading as Republicans." But since Senator Penrose, as chairman of the Senate Postoffice Committee, has recommended the confirmation of the President's friend, Barnes, as postmaster at Washington City, the President has, with the approval of Secretary Root, agreed to visit Pennsylvania and make speeches in favor of restoring that "corrupt and criminal combination" to power in the Keystone State. Kissing goes by favor.

It would be hard to find any one man who fought the election of Congressman Frank Clark any harder than the editor of this paper in the primary that nominated him, but it is due Mr. Clark to say that he is making a record in the House of Representatives at Washington that ought to cause all Floridians to say: "Well done, thou good and faithful servant!" We'll transfer you from the turbulent scenes of the House to the more splendid dreams of the Senate.—Jacksonville Floridian.

The city council of West Palm Beach will carry out a scheme for considerable additional paving in that city.

INSOMNIA

"I have been using Cascarets for Insomnia, with which I have been afflicted for over twenty years, and I can say that Cascarets have given me more relief than any other remedy I have ever tried. I shall certainly recommend them to my friends as being all they are represented."
Thos. Gillard, Elgin, Ill.

Best For The Bowels
Cascarets
CANDY CATHARTIC
THEY WORK WHILE YOU SLEEP

Pleasant, Palatable, Potent, Taste Good, Do Good, Never Sicken, Weaken or Gripe, 10c, 25c, 50c. Never sold in bulk. The genuine tablet stamped C C C. Guaranteed to cure or your money back.
Sterling Remedy Co., Chicago or N.Y. 597
ANNUAL SALE, TEN MILLION BOXES

PRESS THE BUTTON

EAGLE FLASH SELF FILLING FOUNTAIN PEN.

The Simplest—Surest—Safest—Handiest—and only Perfect Self-filling Pen. No glass filler [illegible] no clogging or shaking.

You simply press the button (as in the picture) and the pen fills in a "flash."

Writes the instant it touches the paper

Eagle Flash $1.50

No. 25 with 14 karat solid gold pen, [illegible] vulcanized rubber and fully guaranteed.

Eagle "Flash" No. 25 with gold bands, $2.50
Eagle "Flash" No. 26 large size, . . $3.00
with gold bands, $4.00

Sold by Stationers and Other Stores

ASK YOUR DEALER. If he doesn't sell you the Eagle "FLASH" Fountain Pens then send the retail price direct to us. Each pen absolutely guaranteed.

Eagle Pencil Co.
Manufacturers
377 Broadway, New York

BIG G CURES in 1 to 5 days. Guaranteed not to stricture. Prevents Contagion. THE EVANS CHEMICAL CO. CINCINNATI, O. U. S. A.

MEN AND WOMEN. Use Big G for unnatural discharges, inflammations, irritations or ulcerations of mucous membranes. Painless, and not astringent or poisonous. Sold by Druggists, or sent in plain wrapper, by express, prepaid, for $1.00, or 3 bottles $2.75. Circular sent on request.

PATENTS

PROCURED AND DEFENDED. [illegible] IN ALL COUNTRIES [illegible]

Patent and Infringement Practice Exclusively.
523 Ninth Street, opp. United States Patent Office
WASHINGTON, D. C.

C.A.SNOW & CO.

If You Are Insured..

In a Company that is Responsible, Have a Policy Correctly Written With Liberality of Policy Contract and the Company Pays Losses Promptly

You Are Assured

That no serious loss can overcome you without you have some refuge.

Fire, Life, Accident and Health Insurance.

None but Reliable Companies Represented.

A. M. CUSHMAN,

Information cheerfully furnished. GAINESVILLE, FLORIDA

ABSTRACT & REALTY COMPANY
[Incorporated]
E. E. VOYLE, MGR.

Abstracts of Title and full information furnished regarding lands in this county. Our manager has lived in this county thirty years and is thoroughly conversant with land titles.

E. E. VOYLE,

FIRE, ACCIDENT, BURGLARY AND INDEMNITY INSURANCE. Representing a number of prominent American and English companies.
REAL ESTATE AND CITY LOANS.
Gainesville : : Florida

Established 1878

H. F. DUTTON & CO.
BANKERS.

Do a general banking business, buy and sell Foreign and Domestic Exchange. The accounts of banks, bankers, corporations, farmers, merchants and others received on favorable terms. Special facilities for making collections on all accessible points in the United States.

GAINESVILLE, FLORIDA

Florida East Coast Railway.

Local Time Card No. 66 In Effect April 16, 1906.

SOUTH-BOUND--READ DOWN NORTH-BOUND--READ UP.

No. 99 Daily	No. 29 Daily	STATIONS.	No. 78 Daily	No. 98 Daily
6 00pm	9 20am	Lv Jacksonville Ar	7 25pm	8 55am
6 08pm	9 28am	" South Jacksonville Lv	7 17pm	8 47am
7 2[illegible]pm	10 40am	" St. Augustine "	6 15pm	7 45am
7 5[illegible]pm	11 18am	" Hastings "	5 34pm	6 49am
8 08pm	11 35am	" East Palatka "	5 20pm	6 30am
8 33pm	12 00 m	Ar Palatka Lv	4 55pm	6 06am
7 4[illegible]pm	11 10am	Lv Palatka Ar	5 45pm	6 57am
9 [illegible]pm	......	Ar San Mateo Lv	......	5 15am
......	5 15am	Lv San Mateo Ar	9 25pm	......
9 06pm	12 32pm	Lv Bunnells Lv	4 30pm	5 38am
9 14pm	12 46pm	" Dupont "	4 23pm	5 30am
9 48pm	1 13pm	" Ormond "	3 56pm	5 00am
10 02pm	1 24pm	" Daytona "	3 45pm	4 48am
10 13pm	1 36pm	" Port Orange "	3 35pm	4 37am
10 35pm	2 00pm	Ar New Smyrna "	3 15pm	4 15am
11 10am	4 44pm	Ar ¦ Lake Helen ¦ Lv	1 00pm	6 15pm
11 28am	4 55pm	" ¦ Orange City ¦ "	12 50pm	5 59pm
11 40am	5 00pm	" ¦ Orange City Junction ¦ "	12 45pm	5 50pm
10 45pm	2 10pm	Lv New Smyrna Ar	3 05pm	4 05am
11 10pm	2 40pm	" Oak Hill Lv	2 40pm	3 38am
11 51pm	3 16pm	Ar Titusville "	2 05pm	3 00am
11 [illegible]am	5 50pm	Ar ¦ Sanford ¦ Lv	11 55am	6 30pm
6 3[illegible]pm	11 55am	Lv ¦ Sanford ¦ Ar	5 50pm	11 10am
11 51pm	3 16pm	Lv Titusville Ar	[illegible] 05pm	3 00am
12 21am	● 3 51pm	" Cocoa Lv	● 24pm	2 22am
12 34am	3 54pm	" Rockledge "	1 20pm	2 18am
1 04am	4 22pm	" Eau Gallie "	12 47pm	1 47am
1 13am	4 30pm	" Melbourne "	12 37pm	1 37am
1 56am	5 10pm	" Sebastian "	11 52am	12 53am
2 48am	6 00pm	" St. Lucie "	10 58am	12 00n't
3 05am	6 15pm	" Fort Pierce "	10 50am	11 55pm
3 20am	6 37pm	" Tibballs "	10 17am	11 19pm
3 35am	6 41pm	" Eden "	10 13am	11 15pm
3 40am	6 46pm	" Jensen "	10 08am	11 09pm
3 51am	6 57pm	" Stuart "	10 00am	10 59pm
4 20am	7 20pm	" Hobe Sound "	9 34am	10 29pm
4 40am	7 40pm	" West Jupiter "	9 18am	10 09pm
5 15am	8 15pm	" West Palm Beach "	8 45am	9 30pm
5 43am	8 41pm	" Boynton "	8 20am	9 01pm
5 53am	8 50pm	" Delray "	8 12am	8 50pm
6 48am	9 40pm	" Fort Lauderdale "	7 26am	7 59pm
6 57am	9 47pm	" Dania "	7 19am	7 50pm
7 09am	9 58pm	" Hallandale "	7 09am	7 39pm
7 38am	10 29pm	" Lemon City "	6 43am	7 14pm
7 50am	10 30pm	Ar Miami Lv	6 35am	7 05pm
8 [illegible]am	......	Lv ¦ Miami ¦ Ar	......	8 00pm
10 30am	......	Ar ¦ Homestead ¦ Lv	......	12 30pm

Buffet Parlor Cars on trains 29 and 78. Buffet Sleeping Cars on trains 99 and 98.
¦ Daily except Sunday

No. 23 Sat. and Sun. Only	No. 21 Daily	No. 19 Daily Ex. Sun.	No. 17 Daily	No. 15 Daily	MAYPORT BRANCH.	No. 16 Daily Ex. Sun.	No. 18 Daily	No. 20 Daily	No. 22 Daily	No. 24 Sat. and Sun. Only
9 50p	6 45p	5 10p	2 00p	10 00a	Lv Jacksonville Ar	7 00a	8 40a	1 00p	6 00p	9 20p
9 5[illegible]p	6 52p	5 18p	2 08p	10 08a	" South Jacksonville Lv	6 52a	8 32a	12 52p	5 52p	9 12p
10 [illegible]p	7 2[illegible]p	5 50p	2 40p	10 30a	" Pablo Beach "	6 2[illegible]a	8 0[illegible]a	12 20p	5 20p	8 40p
[illegible]	7 [illegible]p	5 55p	2 45p	10 44a	" Atlantic Beach "	6 15a	7 55a	12 15p	5 15p	8 35p
10 5[illegible]p	7 40p	6 10p	3 00p	11 00a	Ar Mayport Lv	6 00a	7 40a	12 00m	5 00p	8 20p

PENINSULAR AND OCCIDENTAL STEAMSHIP CONNECTIONS AT MIAMI.

Close Connection Made at Miami with Steamships of the P. & O. S. S. Company for

Havana and Key West

Two Sailings Each Week.

Trains Discharge Passengers at Ship's Side. No Transfers.

These Time Tables show the times at which trains may be expected to arrive at and depart from the several stations, but their arrival or departure at the times stated is not guaranteed nor is this Company to be held responsible for any delays or any consequences arising therefrom.

For Copy of the LOCAL TIME CARD or Other Information

"SEE THE TICKET AGENT."

J. D. RAHNER, Asst. Gen'l. Pass. Agt., ST. AUGUSTINE, FLA.

NEWS FROM ALL PARTS OF FLORIDA

Brief Happenings From Various Sections of State.

THE MOST IMPORTANT EVENTS

Transpiring in "The Land of Flowers." Things "Boiled Down" to Suit the Busy Reader—Items of Interest to All Classes.

At a meeting of the city council of Wauchula a few nights ago arrangements were made to organize a fire department.

Mr. Clark of Baldwin has in his possession the skin of a rattlesnake measuring eight feet. Mr. Clark killed his snakeship a few days ago.

The Jacksonville Board of Trade met Tuesday afternoon with Ellis Crenshaw of Crenshaw Bros. of Richmond, Va., in regard to establishing a cracker factory.

The prospect of the early digging of the canal has put a great deal of new life in West Palm Beach. There is much feeling of encouragement among the business men that has not been noticeable for several years.

Richardson, the negro who was arrested in Starke and carried to St. Augustine to answer for killing his baby, will not be given a hearing but will be held without bail for the fall term of the circuit court, when he will be tried for murder.

James Tyson, commonly known as "Old Negro Jim," died near Maxville on the 8th of this month. He was a hundred and five years old at the time of his death. At the age of 75 he was one of the most powerful men of muscular strength in Florida, his average weight being 240 pounds.

The financial affairs of Key West seem to be somewhat tangled. Mayor Babcock is reported to have said that he was tired of putting his name to city scrip any longer, and wanted some competent auditor to straighten out the accounts and show him what he was drawing warrants against.

The Southern Railway has just received four new engines for use in its passenger service between Jacksonville and Atlanta. These are all high-speed engines and are the most modern passenger locomotives built. The drivers of these engines are six feet, seven inches in diameter, and carry 7,000 gallons of water.

The new building to be used exclusively by The Tampa Daily Herald has been completed. A handsome new Goss perfecting press capable of printing a sixteen-page paper is now being installed. Other expensive machinery has been received also. The Herald will be printed from its new home about the first of July.

In addition to ballasting the roadbed of the Florida East Coast railway, the company is replacing the rails with heavier ones. Between St. Augustine and Jacksonville the workmen are engaged in taking up the 70-pound and laying 90-pound rails. This, with the rock ballast, will make this the smoothest stretch of railway in the country.

Wednesday morning Messrs. W. I. Lewis, A. C. Hart and T. H. Barlow swung around the corner of Orange avenue and Pine street in Mr. Lewis' big automobile, and the boys gave them a "whoop-e!" as they gasolined along the avenue at a city ordinance rate bound for Grand Island. When about two miles north of the city, in some strange way the machine caught fire, and fearing an explosion, three pairs of stout legs belonging to three big six-footers made a dead break for the woods, where from safe positions behind the friendly trees they mournfully witnessed the complete destruction of the costly automobile and its contents. It was a right hot fire, and it was the return to Orlando on the part of the weary passengers.—Orlando Reporter.

The Great Headache Cure,

Bromo-Pepsin

"Note the Word Pepsin."

CURES Headache, Indigestion, Insomnia, Nervousness On the Spot.

No Opiates. Absolutely Harmless.

All Druggists', 10c, 25c and 50c.

FOR SALE BY

J. W. McCOLLUM & CO., Druggists

Cor. E. Main and Union Sts., Gainesville, Fla.

WOMEN

will find in MOZLEY'S LEMON ELIXIR, the ideal laxative, a pleasant and thoroughly reliable remedy, without the least danger or possible harm to them in any condition peculiar to themselves.

Pleasant in taste, mild in action and thorough in results.

Tested for 35 years.

50c and $1.00 per bottle at all Drug Stores.

MOZLEY'S LEMON ELIXIR

"One Dose Convinces."

Fifty Shots Fired.

Dillonvale, O., June 12.—An attack, presumably by strikers, was made early Monday on the check house of the M. A. Hanna Coal company at Dillonvale, when 50 shots were fired from a hill 200 feet distant. There were four watchmen in the building, but no one was injured. Officials of the company who were holding a conference with Mayor Ebert, of the attack, organized a party and went to the mine to protect their property. Not a shot was fired by the company's men.

Deadly Serpent Bites

Are as common in India as are stomach and liver troubles with us. For the latter, however, there is a sure remedy, Electric Bitters, the great restorative medicine, of which S. A. Brown of Bennettsville, S. C., says: "They restored my wife to perfect health, after years of suffering with dyspepsia and chronically torpid liver." Electric Bitters cure chills and fever, malaria, biliousness, lame back, kidney troubles and bladder diseases. Sold on guarantee by all druggists. Price 50c.

Benson Accepts Appointment.

Ottawa, Kans., June 12.—Judge A. W. Benson left Monday for Topeka to report to Governor Hoch his acceptance of the senatorial appointment. "It seems to be a time for a senator to get to work for his employers, if he is going to represent them," said Judge Benson Monday morning, "and I shall report in Washington as soon as possible. I may not be worth much as a statesman for awhile, because I shall have to learn the ropes, but I will try to vote right."

A Happy Mother

Will see that her baby is properly cared for—to do this a good purgative is necessary. Many babies suffer from worms and their mothers don't know it—if your baby is feverish and doesn't sleep at night, it is troubled with worms. White's Cream Vermifuge will clean out these worms in a mild and pleasant way. Once tried always used. Give it a trial. Price 25 cents. Sold by W. M. Johnson.

T. P. A. in Convention.

Buffalo, June 12.—The annual convention of the Traveler's Protective association assembled Monday with more than 1,000 delegates in attendance. Considerable interest centered in the election of officers. Thus far there are three candidates for the national presidency. Norfolk, Va., is seeking the next convention.

Ancient Rome

Is now merely a memory of the past. Ballard's Snow Liniment is the family liniment of the twentieth century. A positive cure for rheumatism, burns, cuts, sprains, neuralgia, etc. Mr. C. H. Runyon, Stanberry, Mo., writes: "I have used Snow Liniment for rheumatism and all pain. I can't say enough in its praise." Sold by W. M. Johnson.

Alleged Young Forger Under Arrest.

Culloden, Ga., June 12.—Emmett Weaver [illegible] charged with forgery at several places in Georgia, was arrested at Perry and sent to Athens. Was reared near Culloden. He succeeded in getting a friend to cash a check for $125 May 23. He claimed to represent the Baldwin Locomotive Works of Philadelphia, Pa.

Stimulation Without Irritation.

In case of stomach and liver trouble the proper treatment is to stimulate these organs without irritating them. Orino Laxative Fruit Syrup aids digestion and stimulates the liver and bowels without irritating these organs like pills or ordinary cathartics. It does not nauseate or gripe and is mild and pleasant to take. J. W. McCollum & Co.

Very Eccentric.

"He's the most eccentric genius I ever met."

"He certainly is a genius, but I never considered him eccentric."

"That's just it. The average genius is eccentric, and his lack of eccentricity makes him all the more eccentric."—Philadelphia Ledger.

His Coat of Arms.

"Now that you are wealthy, Mr. C.," said the man who deals in pedigrees and the like, "you really should begin to adopt a coat of arms."

"I'll do just as I please," retorted Mr. C. hotly. "If I like to go about in my shirt sleeves, that ain't none o' your business!"

What Fred Douglass Said.

One cold night during the height of the civil war Hon. Frederick Douglass got out of a train at Jersey City. He wore a big shawl on top of his overcoat, and a New York reporter, seeing the dark skin and towering form of the traveler, stopped him with the question, "Indian?" "No!" shouted Douglass. "Nigger!"

Cut Out the Bread.

"Idleness is a sin. The good book says that man shall eat bread in the sweat of his face."

"I ain't pertickler about bread, mum. Jis' gimme some meat and a little pie and cake if der's any handy, and I'll git along. I ain't no great bread eater meself, mum."

Not In Stock.

Shop Walker—She complains that you didn't show her common civility.

Shopgirl—I showed her everything in my department, sir.

What You Do.

Where you are is of no moment, but only what you are doing there. It is not the place that ennobles you, but you the place, and this is only by doing that which is noble.—Home Notes.

The Most Popular Tree.

Ryer—Ever study forestry, De Voe?

De Voe—Yes, I'm working on my family tree now.—Brooklyn Life.

A Thousand Dollar's Worth of Good.

"I have been afflicted with kidney and bladder trouble for years, passing gravel or stones with excruciating pain," says A. H. Thurnes, a well known coal operator of Buffalo, O. "I got no relief from medicine until I began taking Foley's Kidney Cure; then the result was surprising. A few doses started the brick-dust-like substance and now I have no pain across my kidneys and I feel like a new man. It has done me $1,000 worth of good." Foley's Kidney Cure will cure every form of kidney or bladder disease. J. W. McCollum & Co.

Suspicious Directors.

"Our cashier seems to be a frugal chap."

"How so?"

"Always brings his lunch with him and eats it at his desk."

"Hum. That may be frugality and it may be fear of leaving his books. Better have him investigated at once."—Philadelphia Bulletin.

Don't!

Don't let your child suffer with that cough when you can cure it with Ballard's Horehound Syrup, a sure cure for coughs, bronchitis, influenza, croup and pulmonary diseases. Buy a bottle and try it. B. B. Laughter, Byhalia, Miss., writes: "I have two children who had croup. I tried many different remedies, but I must say your Horehound Syrup is the best croup and cough medicine I ever used." Sold by W. M. Johnson.

THE CENTRAL CITY

BARBER SHOP

Chas. F. Dorman, Prop.

111 East Union St., South Side Square

GAINESVILLE, FLORIDA.

Most up-to-date shop in the city

Reasonable rates, courteous treatment

HOT and COLD BATHS, SHAMPOO, MASSAGE, Etc.

ORINO

Laxative Fruit Syrup

Pleasant to take

The new laxative. Does not gripe or nauseate. Cures stomach and liver troubles and chronic constipation by restoring the natural action of the stomach, liver and bowels.

For Sale by J. W. McCollum & Co.

CHAS. BLUM & CO.,

—DEALERS IN—

Whiskies, Wines and Liquors

EARLY TIMES HAND MADE WHISKEY NELSON CO. KY.

Nos. 517-519

BAY STREET,

JACKSONVILLE,

FLORIDA.

Agents for Pabst Milwaukee Beer

Export, per bbl, 10 doz, $11; per doz, $1.25

Blue Ribbon, per bbl, 10 doz, $12; per doz, $1.50

Jung's Cincinnati Red Heart Beer.

Per bbl, 10 doz, $9; per doz, $1.

We pay freight or express charges on the following liquors:

LEWIS 1866, Away Above Everything in the Whisky Line:

4 full quarts 5 00

12 full quarts 12 75

BLUM'S MONOGRAM, 10 Years Old:

4 full quarts 4 20

12 full quarts 12 00

EARLY TIMES, Pure Sour Mash Whisky:

Bottled in Bond Under Government Supervision.

4 full quarts, del 4 00

6 full quarts 5 50

12 full quarts ...... .10 75

BLUM'S SYLVAN GLEN, 7 Years Old:

4 full quarts . 3 20

6 full quarts . 4 50

12 full quarts . 9 00

SHERIDAN CLUB:

4 full quarts 2 75

6 full quarts 4 00

12 full quarts 8 00

We are dealers in everything in the Liquor line. Whiskies, Gins, Rum and Wines from 1.50 to 6.00 per gal.

JAS. M. GRAHAM, President
GEO. W. HYDE, Vice-President

H. E. TAYLOR, Cashier
LEE GRAHAM, Asst. Cashier

THE FIRST NATIONAL BANK

OF GAINESVILLE.

THE ONLY NATIONAL BANK IN ALACHUA CO

Capital........ ....$50,000 00

Surplus and Undivided Profits... 30,000 00

Does exclusively a banking business, with facilities equal to any bank in the State. Solicits the accounts of Farmers, Merchants, Corporations, etc. Interest allowed by special arrangement. All business transacted promptly.

H. E. TAYLOR, Cashier.

Take The Atlantic Coast Line

FOR ALL EARTHLY POINTS

North Via Dupont or Jacksonville East Via Dupont or Jacksonville South Via P & O Steamship Line West Via Dupont, or Jacks'ville and Montgomery

Rapid Transit and Unsurpassed Service

Time Table in effect April 16, 1906.

Depart For	GAINESVILLE	Arrive From
3 50 p m Daily x Sun	High Springs and Intermediate Points	7 25 a m Daily x Sun
1 00 p m Daily	Ocala, Leesburg and Tampa, and Intermediate Points	2 55 p m Daily
3 00 p m Daily	Jacksonville, North, East and West	12 40 p m Daily
11 15 a m Daily	High Springs, Waycross, Savannah, Brunswick, Albany, Atlanta, all Points North, East West	8 10 p m Daily
3 15 p m Daily	Rochelle, Micanopy and Citra	10 05 a m Daily
12 40 p m Daily	Palatka	2 55 p m Daily

Interchangeable Mileage Tickets, good over 12,000 miles of among the principal railways in the Southern States, are on sale by the principal agents.

Through Pullman sleeper Port Tampa to New York, via Atlantic Coast Line; also via Atlantic Coast Line and Southern Railway.

For complete information, call on

J. A. GOODWIN, Ticket Agent, Gainesville.

Address:

FRANK C. BOYLSTON, Dis. Pass. Agt., W. D. STARK, Trav. Pass. Agt.
138 W. Bay st., Astor Building, Jacksonville, Fla.
W. J. CRAIG, Passenger Traffic Manager, Wilmington, N. C.

BRIDE SPIRITED FROM STATE.

Mother Gets Ahead of the Court's Writ.

Moultrie, Ga., June 12.—Mrs. Jesse Holland, nee Peterman, the young woman that it is alleged eloped with her lover last Saturday night and was married, has been spirited into another state by the mother to avoid habeas corpus proceedings.

Young Holland came to Moultrie and went before Ordinary T. H. Parker and secured a writ requiring Mrs. Laura Peterman, mother of the young bride to come to Moultrie and show cause why she should restrain the young woman against her will and without due process of law. The friends of the family heard of the action and passed the word out in time for the mother to get the daughter across the state line before the officer arrived.

When deputy Sheriff A. G. Vick called at the home of Mrs. Peterman he was laughed at. Holland was here in consultation with his atorneys but refused to divulge his plans for the future.

Woman Shoots Assailant.

Charlotte, N. C., June 12.—With rare presence of mind, Miss Pearl Jones, night telephone operator at Selma, N. C., shot and fatally wounded Bud Anderson, who, by his own confession, had premeditated rape upon her. Miss Jones heard noises in the rear of her office, and went to investigate. The negro attacked her and she shot five times, several bullets taking effect. The negro, who will die, made a confession, implicating a companion. The latter has been jailed. In his confession the negro admits the purpose of his errand and attack, and says this is his third attempt to assault the girl.

Cured of Bright's Disease.

Geo. A. Sherman, Lisbon Red Mills, Lawrence Co., N. Y., writes: "I had kidney disease for many years and had been treated by physicians for twelve years; had taken a well known kidney medicine and other remedies that were recommended, but got no relief until I began using Foley's Kidney Cure. The first half bottle relieved me and four bottles have cured me of this terrible disease. Before I began taking Foley's Kidney Cure I had to make water about every fifteen minutes, day and night, and passed a brick-dust substance, and sometimes a slimy substance. I believe I would have died if I had not taken Foley's Kidney Cure." J. W. McCollum & Co

Commands Roosevelt's Sympathy.

Boston, June 12.—Governor Guild made public Monday a telegram received by him from President Roosevelt, in which the president, after pointing out that he had been requested to interfere with the execution of Charls L. Tucker, declares that in his judgment Governor Guild's decision not to interfere with the carrying out of the sentence on Tucker, seemed to him entirely sound and commanded his hearty sympathy.

Former Judge Dead.

Chicago, June 12.—Former Judge George A. Brown, recently one of the counsel in the trial of the packers in the federal court died Sunday night of a complication of diseases. He served two terms as county judge in Dupage county, two terms as circuit judge and was appointed justice of the appellate courts of the second and third district by the supreme court.

There Are Few

People who know how to take care of themselves—the majority do not. The liver is a most important organ in the body. Herbine will keep it in condition. V. C. Simpkins, Alba, Texas, writes: "I have used Herbine for chills and fever, and find it the best medicine I ever used. I would not be without it. It is as good for children as it is for grown up people, and I recommend it. It is fine for la grippe." Sold by W. M. Johnson

E. M. Clayton Drowns.

Atlanta, June 12.—While seeking to improve his health by outdoor exercises, Edwin M. Clayton, of 72 Crew street, nephew of Captain R. M. Clayton, city engineer, met his death Sunday afternoon about 4 o'clock, drowning in Lee's mill pond, 2 miles from College Park.

Will Cure Consumption.

A. A. Herren, Finch, Ark., writes: "Foley's Honey and Tar is the best preparation for coughs, colds and lung trouble. I know that it has cured consumption in the first stages." You never heard of anyone using Foley's Honey and Tar and not being satisfied. J. W. McCollum & Co.

Women sufferers should use

HERBINE

TRADE MARK.

DON'T

let yourself to be miserable. Why suffer from severe headaches, have fainting spells and be fretful? Your liver needs attention. Try Herbine the great liver regulator.

CURES Constipation, Biliousness, Chills and Fever and all Liver Complaints.

Mrs. E. C. Morrison, Houston, Texas, writes: "I have suffered for years from severe headaches, dizziness and fainting spells. I received no relief until I tried Herbine, and was completely cured. I use it always."

— PRICE 50c. —

Ballard Snow Liniment Co.
ST. LOUIS, - MISSOURI.

Sold and Recommended by
W. M. JOHNSON, Gainesville.

Diplomatic Dick.

Bob—Are you fond of reading, Dick?

Dick—No, I hate it; that's the reason I pretend to like it. If my mother thought I didn't like to read she'd keep me at it all the time.—Boston Transcript.

Matrimonial.

There is no doubt that the woman who loves you forgives you too much, while the woman whom you love forgives you too little.—New Orleans Times-Democrat.

Had the Years.

Daughter—George and I are both old enough to marry, papa!

Father—I was wondering if that was the only collateral George had to start with.—Brooklyn Life.

Sir Francis Jeune laid down the axiom that "no woman can love two men at once, while to a man the division of his affections comes naturally."

Woolgathering.

"When a person's 'woolgathering' that means he's lazy, doesn't it, pa?"

"Not necessarily, my son. He may be gathering the wool off the lambs on the Stock Exchange."

High aims form high characters, and great objects bring out great minds.—Edwards.

CASTORIA

For Infants and Children.

The Kind You Have Always Bought

Bears the Signature of Chas. H. Fletcher.

Suspicion.

"I am a little bit afraid of her," said Miss Cayenne.

"She has wonderful tact."

"Yes, she must know everything that could possibly annoy one, otherwise she couldn't be so skillful in avoiding all disagreeable subjects."—Exchange.

Death From Lockjaw

Never follows an injury dressed with Bucklen's Arnica Salve. Its antiseptic and healing properties prevent blood poisoning. Chas. Oswald, merchant, Rensselaersville, N. Y., writes: "It cured Seth Burch, of this place, of the ugliest sore on his neck I ever saw." Cures cuts, wounds, burns and sores. 25c at all drug stores.

Novel Oyster Parties.

Oyster parties are the great diversion of the Spanish gentlemen who pay family visits to Vigo. The party goes out in a large flat bottomed boat. Then the oysters are fished up, opened and eaten on the spot, and a prize goes to the guest who can show most shells at the end of the day. In excuse it may be said that the Vigo oyster is small, for a prize winner will sometimes show as many as 200 shells.

An Alarming Situation

Frequently results by neglect of clogged bowels and torpid liver, until constipation becomes chronic. This condition is unknown to those who use Dr. King's New Life Pills; the best and gentlest regulator of stomach and bowels. Guaranteed by all druggists. Price 25c.

MICANOPY BANKING COMPANY. APPLICATION FOR LETTERS PATENT.

Notice is hereby given that on the 10th day of July, A. D. 1906, the undersigned will apply to His Excellency, N. B. Broward, Governor of the State of Florida, for Letters Patent on the charter proposed accompanying this notice.

J. D. WATKINS,
M. E. SCHLATER,
H. L. MONTGOMERY,
C. E. MELTON,
E. C. CHITTY.

Under and pursuant to the requirements of the statutes of the State of Florida, we, the undersigned, J. D. Watkins, M. E. Schlater, H. L. Montgomery, C. E. Melton, and E. C. Chitty, desiring for ourselves, our associates and successors, to form and be incorporated as a corporation for carrying on the business of banking, do hereby give notice that we shall apply to the Governor of the State of Florida for Letters Patent.

The proposed charter is as follows:

First—The corporate name of said corporation shall be "Micanopy Banking Company." located and having its principal office and place of business where its operations are to be carried on, in the town of Micanopy, County of Alachua, Florida.

Second—The purposes and objects for which this corporation is organized and the business to be conducted by said corporation is a general banking business, the discounting and negotiating of promissory notes, drafts, bills of exchange and other evidences of debt, receiving deposits, buying and selling exchange, coin and bullion; loaning money on personal and real security; to hold, purchase and convey real estate for all purposes now or hereafter to be allowed by law, and generally to do all things necessary and proper for carrying on said business, and for these purposes to have and possess all the rights, benefits, privileges and immunities incident to, and given under the laws of this State, to a corporation of such character.

Third—The amount of the capital stock of said corporation shall be Fifteen Thousand ($15,000) Dollars, to be divided into One Hundred and Fifty shares of the par value of One Hundred ($100) Dollars each, payable in lawful money of the United States and at least fifty per cent of the capital stock to be paid in full before the corporation shall be authorized to commence business, the remainder to be paid as provided by Section 2170, Revised Statutes of Florida.

Fourth—This corporation shall exist perpetually and its corporate existence shall commence on the date of the issuance of Letters Patent.

Fifth—The affairs of said corporation shall be managed by a Board of Directors, not less than Five nor more than Thirteen, who shall be elected annually by the Stockholders on the second Tuesday in January of each year, and most possess the qualifications prescribed by the laws of the State of Florida. There shall also be elected by the Stockholders at the time of the election of said Directors, a President, Vice-President, Cashier of said corporation, each of whom shall be a member of the Board of Directors and selected therefrom at such election, except the Cashier, who may or may not be a member of said Board as may be determined by the Stockholders at the time of such election. And until such first election, which shall be held at ten o'clock a. m., on the day herein named, the names of the Directors who are to manage the affairs of said corporation, and the names of the President, Vice-President, Cashier of said corporation until those elected at the first election shall qualify, are as follows: C. E. Melton, President; H. L. Montgomery, Vice-President; J. D. Watkins, Cashier; Directors: J. D. Watkins, H. L. Montgomery, O. L. Feaster, J. B. Simonton, J. J. Barr, E. C. Chitty, C. E. Melton, and M. E. Schlater.

Sixth—The highest amount of indebtedness or liability to which said corporation can at any time subject itself is in such amount as shall not exceed the amount of its capital stock at such times actually paid in and remaining undiminished by losses or otherwise except on account of such demands as are prescribed by the laws of Florida.

Seventh—The names and residences of the subscribers are: J. D. Watkins, Micanopy, Fla.; H. L. Montgomery, Micanopy, Fla.; O. L. Feaster, Micanopy, Fla.; J. B. Simonton, Micanopy, Fla.; J. J. Barr, Micanopy, Fla.; E. C. Chitty, Micanopy, Fla.; C. E. Melton, Micanopy, Fla.; M. A. Carlton, Micanopy, Fla.; Ella Prator, Micanopy, Fla.; Sue D. Feaster, Micanopy, Fla.; J. L. Stokes, Micanopy, Fla.; M. E. Schlater, Micanopy, Fla., and T. A. Rose, Evinston, Fla.

Eighth—The subscribing incorporators, to-wit: M. E. Schlater, J. D. Watkins, H. L. Montgomery, O. L. Feaster, J. B. Simonton, J. J. Barr, E. C. Chitty, C. E. Melton, M. A. Carlton, Ella Prator, Sue D. Feaster, J. L. Stokes and T. A. Rose have subscribed for the following amount of stock opposite their names respectfully: J. D. Watkins, twenty-nine shares; H. L. Montgomery, ten shares; O. L. Feaster, ten shares; J. B. Simonton, ten shares; J. J. Barr, twenty-five shares; E. C. Chitty, ten shares; C. E. Melton, ten shares; M. E. Schlater, fifteen shares; M. A. Carlton, two shares; Ella Prator, twenty shares; Sue D. Feaster, five shares; J. L. Stokes, two shares; T. A. Rose, two shares. The amount of the stock so subscribed exceeds ten per cent of the capital stock authorized under this charter.

Ninth—The said corporation shall have the right to increase its capital stock from time to time, as may be deemed expedient in the manner as provided by law, provided, however, that such increase shall not exceed the sum of Fifty Thousand ($50,000 00) Dollars.

Tenth—The above and foregoing charter is subscribed to by the following persons, to-wit:

J. D. WATKINS,
M. E. SCHLATER,
H. L. MONTGOMERY,
C. E. MELTON,
E. C. CHITTY.

STATE OF FLORIDA, }
ALACHUA COUNTY. }

Before me personally appeared J. D. Watkins, H. L. Montgomery, C. E. Melton, E. C. Chitty and M. E. Schlater, to me well known, who, being first duly sworn, each for himself severally acknowledged that he duly signed the above and foregoing charter in the manner and for the uses and purposes therein set forth and expressed.

In testimony whereof I have hereunto set my hand and notorial seal on this, the 25th day of May, 1906.

[Seal.] W. A. McGRIFF,
Notary Public, State of Florida at large. My commission expires February 15, 1910

...B. SHACKELTON...

Painter,
Decorator and
Paper Hanger.

204 East Main St., S., Gainesville, Fla.

All kinds of outside and inside work promptly and neatly executed.

PAPER HANGING and SIGN WRITING a Specialty.

WILLIAM ANDERSON

BICYCLES and
Electrical Supplies.

Agency for leading Bicycles. Repairing done promptly. Electrical work of all kinds.

113 W. UNION ST.

Stanton Foundry & Machinery Co., Inc.

PALATKA, -:- FLORIDA.

—Manufacturers of—

Iron and Brass Castings and Machinery, Grate Bars, Phosphate Castings, Railroad and Mill Castings and Repairs.

CAST EVERY DAY.

Our machine shop facilities second to none in the State. SEND US YOUR ORDERS.

PROF. JULES EICHELBERGER

Piano and Organ Tuner
and Repairer.

Thirty Years' Experience.
Country Orders Solicited.

401 W. McCormick St. Phone 80
GAINESVILLE. : FLORIDA

ESTABLISHED 1869.

H.F.DUTTON&CO.

—DEALERS IN—

Sea Island Cotton.

Sea Island Cotton Seed, Bagging and Twine. Walrus Leather in Strips or Sides.

Manufacturers of the James Doig Improved English Sea Island Cotton Gin, and Supplies for Same.
GAINESVILLE, . . . FLORIDA, U S A

G. S. MERCHANT & CO.,

Retailers and Jobbers in

Staple and Fancy Groceries,

Grain, Garden Seed and Fertilizers.

SOUTH SIDE SQUARE, : : : GAINESVILLE, FLORIDA

Highest market price paid for Chickens, Eggs and other Produce.

A Complete stock of Hay, Corn, Oats, Flour, Bran, Meal, Cotton Seed Meal and Rye. We handle only the VERY BEST goods at the LOWEST PRICES, and guarantee satisfaction always.

The question of Title the first consideration for the investor.

THE ALACHUA COUNTY ABSTRACT CO., Inc.

ESTABLISHED 1886.

Renders reliable services of every sort along the line of Land Titles in the State of Florida, particularly Alachua county.

SPECIALTIES: Abstracts of Titles; Tax Sale Searches; Agents for Non-Resident Land Owners; Plats of Counties, Towns, Etc.

References: First National Bank of Gainesville. H. F. Dutton & Co., Bankers.

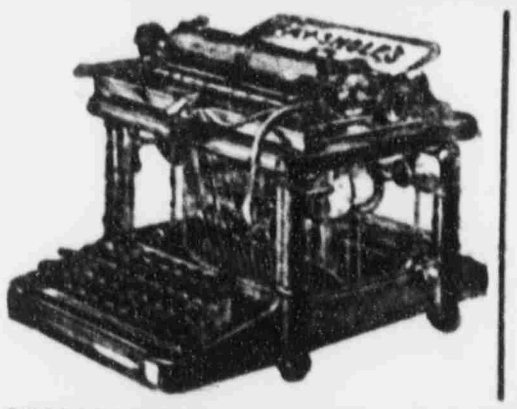

Fay-Sholes
Typewriter

ACKNOWLEDGED,
THE BEST
MACHINE ON THE MARKET

UNIVERSAL KEYBOARD | Has Tabulator —ON— Every Machine.

Lightest Shift! Lightest Running! The Champion Speed Writers of the World Use the Fay-Sholes. More Fay-Sholes in use in Gainesville than any other machine.

For Sale by....

THE SUN, Gainesville, Fla.

JACK MASON'S WAGER

HE WON IT IN GREAT STYLE WITHOUT "TURNING A HAIR."

Unique Hunting Escapade of a Famous Old Time Virginia Sportsman. Bird Shooting That Opened a Grim Old Scotchman's Eyes.

From all accounts Jack Mason in his youth was the wildest rattling young blade in the country. One of his sporting escapades is a household tradition down in old Quantico to this day, says Alexander Hunter in Outing.

There was a large plantation in the section owned and worked by a Scotchman, an elderly man, who employed no overseer, but filled the place himself. He was the typical stern, bigoted Scotch Covenanter as drawn by the immortal pen of the Wizard of the North. He was a fanatic in all things and was utterly out of place among the pleasure loving Virginia gentry. It was the irrepressible antipathy of the Cavalier and Puritan—the rising of the bristles of the boar at the approach of the staghounds. He herded by himself, and they left him severely alone. The canny Scot was himself no sportsman, nor would he allow any of the neighbors to fire a gun on his place.

Now it happened there was a large ball near by, with Jack Mason in attendance, of course, and during the night the young planters discussed the chances of autumn shooting and deplored the failure of all their efforts to be allowed to hunt on the Scotchman's preserves. Jack Mason offered to bet his favorite horse against any of equal value that he would shoot over that preserve on the morrow and with the full and free consent of the owner. He was asked if he knew him personally or had unknown means of winning his favor.

He answered in the negative and added he had never even met the Scot in his life. The wager was closed there and then.

The next morning as the old Covenanter was walking up and down the porch enjoying his after breakfast pipe a strange apparition advanced up the gravel walk and took off his three cornered hat and made him a sweeping bow. The Scot winked his eyes and looked again. He saw a slender, effeminate looking fellow some twenty-five years old who seemed literally to have stepped from the ballroom. His ruffled shirt front was adorned with a diamond, mother of pearl buttons gleamed on his sky blue coat, and his satin small clothes glistened in the sunshine. A pair of silk stockings were gartered by a love knot bow of blue ribbon, and his dancing pumps were decorated by a jeweled buckle. He carried a gun in one hand, and two pointer dogs trooped at his heels.

"Well, what do you want?" asked the planter.

In a mincing voice the intruder asked his gracious permission to shoot a few birds, saying he had been dancing all night at Warwick hall and needed a little morning exercise.

The Scot gazed at him with the same feeling perhaps that his stalwart mountain bred ancestor had at the perfumed dainty fops of Charles II.'s court. He was about to utter a curt and positive refusal when his grim Scotch humor got the better of him. He came near hilarious laughter as he saw that delicately clothed creature standing so clean, jaunty and nice and then pictured him returning from the hunt, his costly attire in rags, his tender limbs scratched, his morning glory all gone. So he smiled in his beard and asked him if he intended to hunt just as he was dressed. He was answered in the affirmative. So he gave his assent that his unknown guest for that one day might shoot all he pleased, and then he started off for the low grounds to attend to the cornshucking.

A short time after his negro manager came running up to him and said:

"Marster, there won't be a bird left on dis here place. De man's a debbil, and de dogs is the debbil, and the gun is a debbil."

Dropping his work, the owner hurried to the scene, and he opened his eyes very wide indeed at what he saw. In front of the house was a stubble field of several hundred acres that had been harvested in wheat the same year. It was as level as a table and an [illegible] feeding place for the quail. For many years they had whistled, mated and fed around the place all undisturbed until they became almost as tame as barnyard fowls. The owner saw the dogs stand motionless, saw the [illegible] sportsman pick his way gently [illegible] they were, saw a few birds rise [illegible] puffs of smoke, followed by a [illegible] simultaneous report. Two birds dropped, then the dogs retrieved, the game was handed to a nondescript negro lad whom the sportsman [illegible] up somewhere, who had [illegible] birds to a string and wrapped [illegible] around his body until he was [illegible] from view.

[illegible] was loaded and capped in [illegible] minute. The performance was [illegible] The man never hurried, the [illegible] beautifully trained, never bun[illegible] gun never missed, and the [illegible] in sporting parlance, never "turned a hair." The stockings were a little colored by the chickweed, but he was ready to lead the minuet that moment.

The Scotchman at first was furiously angry, but as he saw the matchless work of the trinity of destructive agents—man, gun, dog—so perfectly blended into one, and beheld in the affected coxcomb the same metal which under Rupert had again and again broken the steel fronted squares of Cromwell's Ironsides, he advanced and asked his name, and when it was given he answered, "I might have known it."

And that's how Jack Mason won his bet.

Low Round Trip Excursion Rates Via Atlantic Coast Line.

Tuscaloosa, Ala.—Rate one first-class fare plus 25 cents. Dates of sale June 12, 13, 16, 18, 23, 25, July 2, 7, 9, final limit 15 days. Extension can be secured to September 30, 1906.

Nashville, Tenn.—Rate one first-class fare plus 25 cents. Dates of sale June 10, 11, 12, 18, 19, 20, July 5, 6, 7, final limit 15 days in addition to date of sale. Extension of limit can be secured to September 30, 1906.

San Francisco and Los Angeles, Cal.—Low rates account National Educational Association, July 9-13. Dates of sale June 24th to July 6th inclusive. Final limit September 15, 1906. Stop-overs and side-trips.

Lexington, Ky.—Rate one first-class fare plus 25 cents. Dates of sale July 29, 30 and August 1. Final limit August 5, 1906.

Knoxville, Tenn.—Rate one first-class fare plus 25 cents. Dates of sale June 17, 18, 19, 23, 24, 30, July 7, 14, 15, 1906, final limit 15 days in addition to date of sale. Extension of final limit can be secured to September 30, 1906.

Asheville, N. C.—Rate one first-class fare plus 25 cents. Dates of sale July 25, 26, 27, 1906. Final limit August 8, 1906. Extension September 30, 1906.

Monteagle, Tenn.—Rate one first-class fare plus 25 cents. Dates of sale June 29, 30, July 3, 5, 19, 20, 21, 28, 29, 30, 31, August 16, 17. Final limit August 31, 1906.

For rates or any information see ticket agent or communicate with Frank C. Boylston, District Passenger Agent, Jacksonville, Fla.

Summer Excursion Rates Via Atlantic Coast Line.

Summer excursion rates to all summer excursion points are now on sale via the Atlantic Coast Line. No trouble to answer questions. For rates, reservations, or any information, communicate with Frank C. Boylston, District Passenger Agent, Jacksonville, Florida.

Seaboard Parlor Cars.

The Seaboard Air Line operates buffet parlor cars between Waldo and Tampa on train leaving Waldo that connects with the morning train from Gainesville.

ALACHUA COUNTY...

Alachua county is 868,400 acres in area, has 248 miles railroad, 600 miles wagon road, 56 postoffices, 123 public schools, 27 phosphate plants, 20 saw mills, $75,000 court house, four newspapers, and produces corn, cotton, rice, sugar, oats, rye, potatoes, pineapples, oranges, peaches, pears, plums, pecans, and all kinds of vegetables.

Gainesville, the County Seat...

Has fourteen churches, two public schools, the University of Florida, private schools, three newspapers, United States land office, the best water, fire alarm system, electric and gas lights, two ice factories, machine shops, three wood factories, cotton gin, two moss factories, three railroads, two fertilizer manufacturing companies, one fiber manufactory, one rectifying turpentine plant, two banks and well stocked stores embracing everything in the commercial line.

P
RINTING
RACTICALLY
REPARED and
ROPERLY
RESENTED
RODUCES
ROSPERITY.

WE CAN HELP YOU
P
REPARE,
RODUCE and
RESENT IT.

THE SUN, Gainesville, Fla.

Low Rates

VIA

Southern Railway

From JACKSONVILLE

$16.25 Nashville, Tenn., and return. Tickets on sale June 10, 11, 12, 18, 19, 20, limited 15 days. Extension Sept. 30, 1906.

$35.90 Boston, Mass., and return. Tickets on sale May 31 to June 18. Extension July 15, 1906. Stop-overs, Washington, Baltimore, Philadelphia, New York.

$14.65 Asheville, N. C., and return. Tickets on sale June 7, 8, 9, 14, 15, 16, limited June 27, 1906.

$16.65 Knoxville, Tenn., and return. Tickets on sale June 17, 18, 19, 23, 24, 30, July 7, 14, 15, limited fifteen days. Extension Sept. 30, 1906.

$14.65 Asheville, N. C., and return. Tickets on sale June 26, 27, 28, limited July 10, 1906.

$16.35 Monteagle, Tenn., and return. Tickets on sale June 29, 30, July 3, 5, limited Aug. 31, 1906. Extension Oct. 31, 1906.

$32.10 Milwaukee, Wis., and return. Tickets on sale Aug. 10, 11, 12, limited Aug. 22, 1906.

Passenger and Ticket Office
108 W. Bay St. Phone 748.

J. C. LUSK.
District Passenger Agent
JACKSONVILLE, - - FLORIDA

BUSINESS CARDS

H. C. SPENCER, M. D.,
PHYSICIAN AND SURGEON.

Office Hours: 10 a. m. to 12 m.; 2 p. m. to 4 p. m.; Tuesday, Thursday and Saturday, 7 to 9 p. m.
Office in Porter Block. Phone 171.
GAINESVILLE, - - FLORIDA

DR. DEVERE B. MORRIS,
....DENTIST....

Office over Marcus Endel's. Phone 79. [illegible]

J. A. CARLISLE,
ATTORNEY AT LAW
And Solicitor in Equity

Real Estate, Conveyancing and General Practice. All business promptly attended to. Office next door to Sun office. GAINESVILLE, FLORIDA

FERDINAND BAYER,
ATTORNEY AT LAW,
GAINESVILLE, - - FLORIDA.

Can sell your city property, (improved and unimproved), phosphate, trucking and farming lands. Send him a list of what you offer for sale. 2142m.

W. E. BAKER,
ATTORNEY-AT-LAW,
...SOLICITOR IN CHANCERY...
GAINESVILLE, Alachua Co., FLA.
Office in Endel Block.

DR. J. H. ALDERMAN,
DENTIST.
Over Dutton & Co's Bank. Gainesville

DR. GORDON B. TISON
DENTIST
Office [illegible] Law Exchange
GAINESVILLE, FLA.

The Florida Fruit and Truck Grower

L. J. BRUMBY, Editor and Prop'r,
OCALA, FLA.

One Year	$1.00
Single copies	10

A handsomely illustrated magazine devoted especially to the interests of the fruit and vegetable growers of Florida.

CLYDE LINE

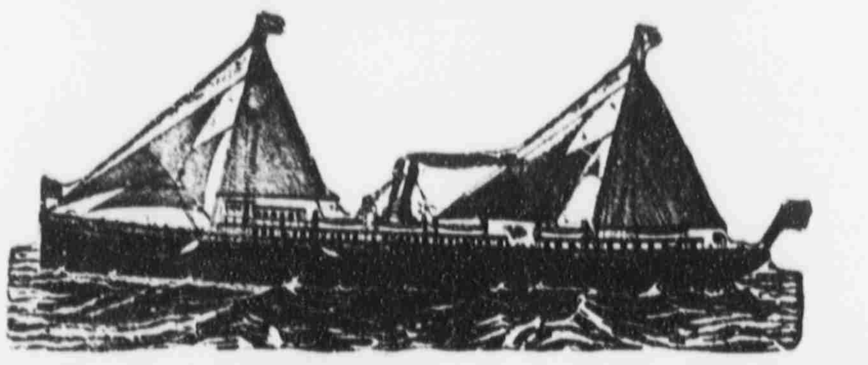

FOUR SAILINGS EACH WEEK
BETWEEN
Jacksonville and New York,
Calling at CHARLESTON, S. C., both ways.
The Finest Steamships in the Coastwise Service

Clyde New England and Southern Lines

Freight Service Between JACKSONVILLE, BOSTON and PROVIDENCE and All Eastern Points, Calling at Charleston both ways.

SEMI-WEEKLY SAILINGS
Southbound........From Lewis' Wharf, Boston
Northbound........From Foot of Catherine st., Jacksonville

Clyde St. Johns River Line

Between JACKSONVILLE and SANFORD
Stopping at Palatka, Astor, Beresford (DeLand), and Intermediate Landings on St. Johns River.

STEAMER
"CITY OF JACKSONVILLE"
Is appointed to sail as follows: Leave Jacksonville Sundays, Tuesdays and Thursdays, 3:30 p. m. Returning, leave Sanford Mondays, Wednesdays and Fridays, 9:30 a. m.

Southbound Read down.	SCHEDULE	Northbound Read up.
Leave 3:30 pm	Jacksonville	Arrive 2:00 am
8:45 pm	Palatka	Leave 8:00 pm
3:00 am	Astor	3:30 pm
	Beresford (DeLand)	1:00 pm
Arrive 8:30 am	Sanford	9:30 am
10:00 am	Enterprise	10:00 am

GENERAL PASS. AND TICKET OFFICE, 122 W. BAY ST., JACKSONVILLE
F. M. IRONMONGER JR., Asst. Gen Pass. Agt., 122 West Bay st., Jacksonville, Fla.
W. G. COOPER, Jr., Freight Agent. C. P. LOVELL, Superintendent
Foot of Hogan street, Jacksonville, Fla.
A. C. HAGERTY, Gen. East'n Pass. Agt., New York. CLYDE MILNE, Gen. Frt. Agt., New York
THEO. G. EGER, Vice-President and General Manager.
General Office, Pier 36 North River. Branch, 290 Broadway, New York

SEABOARD

Air Line Railway
....FOR....

Savannah, Columbia, Camden, Southern Pines, Raleigh, Richmond, Washington, Baltimore, Philadelphia, New York.

Two Elegant Trains Daily.

Seaboard Express.

Seaboard Mail.

MODERN - PULLMAN - EQUIPMENT

Only Line Operating
Daily Through Pullman Sleepers from Jacksonville to New Orleans

For full information and sleeper reservations call on any agent Seaboard or write A. O. MACDONELL, Asst. General Passenger Agent, S. C. BOYLSTON, Jr., Passenger Agent,
JACKSONVILLE, FLORIDA.

B. F. JORDAN

INSURANCE

FIRE, LIFE AND ACCIDENT IN THE OLDEST AND BEST COMPANIES

PORTER BLOCK GAINESVILLE

When in Need of
JOB PRINTING
Send Your Order to
THE SUN JOB OFFICE.

BRIDE SPIRITED FROM STATE.

Mother Gets Ahead of the Court's Writ.

Moultrie, Ga., June 12.—Mrs. Jesse Holland, nee Peterman, the young woman that it is alleged eloped with her lover last Saturday night and was married, has been spirited into another state by the mother to avoid habeas corpus proceedings.

Young Holland came to Moultrie and went before Ordinary T. H. Parker and secured a writ requiring Mrs. Laura Peterman, mother of the young bride to come to Moultrie and show cause why she should restrain the young woman against her will and without due process of law. The friends of the family heard of the action and passed the word out in time for the mother to get the daughter across the state line before the officer arrived.

When deputy Sheriff A. G. Vick called at the home of Mrs. Peterman he was laughed at. Holland was here in consultation with his atorneys but refused to divulge his plans for the future.

Woman Shoots Assailant.

Charlotte, N. C., June 12.—With rare presence of mind, Miss Pearl Jones, night telephone operator at Selma, N. C., shot and fatally wounded Bud Anderson, who, by his own confession, had premeditated rape upon her. Miss Jones heard noises in the rear of her office, and went to investigate. The negro attacked her and she shot five times, several bullets taking effect. The negro, who will die, made a confession, implicating a companion. The latter has been jailed. In his confession the negro admits the purpose of his errand and attack, and says this is his third attempt to assault the girl.

Cured of Bright's Disease.

Geo. A. Sherman, Lisbon Red Mills, Lawrence Co., N. Y., writes: "I had kidney disease for many years and had been treated by physicians for twelve years; had taken a well known kidney medicine and other remedies that were recommended, but got no relief until I began using Foley's Kidney Cure. The first half bottle relieved me and four bottles have cured me of this terrible disease. Before I began taking Foley's Kidney Cure I had to make water about every fifteen minutes, day and night, and passed a brick-dust substance, and sometimes a slimy substance. I believe I would have died if I had not taken Foley's Kidney Cure." J. W. McCollum & Co

Commands Roosevelt's Sympathy.

Boston, June 12.—Governor Guild made public Monday a telegram received by him from President Roosevelt, in which the president, after pointing out that he had been requested to interfere with the execution of Charls L. Tucker, declares that in his judgment Governor Guild's decision not to interfere with the carrying out of the sentence on Tucker, seemed to him entirely sound and commanded his hearty sympathy.

Former Judge Dead.

Chicago, June 12.—Former Judge George A. Brown, recently one of the counsel in the trial of the packers in the federal court died Sunday night of a complication of diseases. He served two terms as county judge in Dupage county, two terms as circuit judge and was appointed justice of the appellate courts of the second and third district by the supreme court.

There Are Few

People who know how to take care of themselves—the majority do not. The liver is a most important organ in the body. Herbine will keep it in condition. V. C. Simpkins, Alba, Texas, writes: "I have used Herbine for chills and fever, and find it the best medicine I ever used. I would not be without it. It is as good for children as it is for grown up people, and I recommend it. It is fine for la grippe." Sold by W. M. Johnson.

E. M. Clayton Drowns.

Atlanta, June 12.—While seeking to improve his health by outdoor exercises, Edwin M. Clayton, of 72 Crew street, nephew of Captain R. M. Clayton, city engineer, met his death Sunday afternoon about 4 o'clock, drowning in Lee's mill pond, 2 miles from College Park.

Will Cure Consumption.

A. A. Herren, Finch, Ark., writes: "Foley's Honey and Tar is the best preparation for coughs, colds and lung trouble. I know that it has cured consumption in the first stages." You never heard of anyone using Foley's Honey and Tar and not being satisfied. J. W. McCollum & Co.

Women sufferers should use

HERBINE

TRADE MARK.

DON'T

let yourself to be miserable. Why suffer from severe headaches, have fainting spells and be fretful? Your liver needs attention. Try **Herbine** the great liver regulator.

CURES Constipation, Biliousness, Chills and Fever and all Liver Complaints.

Mrs. E. C. Morrison, Houston, Texas, writes: "I have suffered for years from severe headaches, dizziness and fainting spells. I received no relief until I tried Herbine, and was completely cured. I use it always."

— PRICE 50c. —

Ballard Snow Liniment Co.
ST. LOUIS, - MISSOURI.

Sold and Recommended by
W. M. JOHNSON, Gainesville.

Diplomatic Dick.

Bob—Are you fond of reading, Dick?

Dick—No, I hate it; that's the reason I pretend to like it. If my mother thought I didn't like to read she'd keep me at it all the time.—Boston Transcript.

Matrimonial.

There is no doubt that the woman who loves you forgives you too much, while the woman whom you love forgives you too little.—New Orleans Times-Democrat.

Had the Years.

Daughter—George and I are both old enough to marry, papa!

Father—I was wondering if that was the only collateral George had to start with.—Brooklyn Life.

Sir Francis Jeune laid down the axiom that "no woman can love two men at once, while to a man the division of his affections comes naturally."

Woolgathering.

"When a person's 'woolgathering' that means he's lazy, doesn't it, pa?"

"Not necessarily, my son. He may be gathering the wool off the lambs on the Stock Exchange."

High aims form high characters, and great objects bring out great minds.—Edwards.

CASTORIA
For Infants and Children.
The Kind You Have Always Bought
Bears the Signature of Chas. H. Fletcher.

Suspicion.

"I am a little bit afraid of her," said Miss Cayenne.

"She has wonderful tact."

"Yes, she must know everything that could possibly annoy one; otherwise she couldn't be so skillful in avoiding all disagreeable subjects."—Exchange.

Death From Lockjaw

Never follows an injury dressed with Bucklen's Arnica Salve. Its antiseptic and healing properties prevent blood poisoning. Chas. Oswald, merchant, Rensselaersville, N. Y., writes: "It cured Seth Burch, of this place, of the ugliest sore on his neck I ever saw." Cures cuts, wounds, burns and sores. 25c at all drug stores.

Novel Oyster Parties.

Oyster parties are the great diversion of the Spanish gentlemen who pay family visits to Vigo. The party goes out in a large flat bottomed boat. Then the oysters are fished up, opened and eaten on the spot, and a prize goes to the guest who can show most shells at the end of the day. In excuse it may be said that the Vigo oyster is small, for a prize winner will sometimes show as many as 200 shells.

An Alarming Situation

Frequently results by neglect of clogged bowels and torpid liver, until constipation becomes chronic. This condition is unknown to those who use Dr. King's New Life Pills; the best and gentlest regulator of stomach and bowels. Guaranteed by all druggists. Price 25c.

MICANOPY BANKING COMPANY. APPLICATION FOR LETTERS PATENT.

Notice is hereby given that on the 10th day of July, A. D. 1906, the undersigned will apply to His Excellency, N. B. Broward, Governor of the State of Florida, for Letters Patent on the charter proposed accompanying this notice.

J. D. WATKINS,
M. E. SCHLATER,
H. L. MONTGOMERY,
C. E. MELTON,
E. C. CHITTY.

Under and pursuant to the requirements of the Statutes of the State of Florida, we, the undersigned, J. D. Watkins, M. E. Schlater, H. L. Montgomery, C. E. Melton, and E. C. Chitty, desiring for ourselves, our associates and successors, to form and be incorporated as a corporation for carrying on the business of banking, do hereby give notice that we shall apply to the Governor of the State of Florida for Letters Patent.

The proposed charter is as follows:

First—The corporate name of said corporation shall be "Micanopy Banking Company," located and having its principal office and place of business where its operations are to be carried on, in the town of Micanopy, County of Alachua, Florida.

Second—The purposes and objects for which this corporation is organized and the business to be conducted by said corporation is a general banking business, the discounting and negotiating of promissory notes, drafts, bills of exchange and other evidences of debt, receiving deposits, buying and selling exchange, coin and bullion; loaning money on personal and real security; to hold, purchase and convey real estate for all purposes now or hereafter to be allowed by law, and generally to do all things necessary and proper for carrying on said business, and for these purposes to have and possess all the rights, benefits, privileges and immunities incident to, and given under the laws of this State, to a corporation of such character.

Third—The amount of the capital stock of said corporation shall be Fifteen Thousand ($15,000) Dollars, to be divided into One Hundred and Fifty shares of the par value of One Hundred ($100) Dollars each, payable in lawful money of the United States and at least fifty per cent of the capital stock to be paid in full before the corporation shall be authorized to commence business, the remainder to be paid as provided by Section 2170, Revised Statutes of Florida.

Fourth—This corporation shall exist perpetually and its corporate existence shall commence on the date of the issuance of Letters Patent.

Fifth—The affairs of said corporation shall be managed by a Board of Directors, not less than Five nor more than Thirteen, who shall be elected annually by the Stockholders on the second Tuesday in January of each year, and must possess the qualifications prescribed by the laws of the State of Florida. There shall also be elected by the Stockholders at the time of the election of said Directors, a President, Vice-President, Cashier of said corporation, each of whom shall be a member of the Board of Directors and selected therefrom at such election, except the Cashier, who may or may not be a member of said Board as may be determined by the Stockholders at the time of such election. And until such first election, which shall be held at ten o'clock a. m., on the day herein named, the names of the Directors who are to manage the affairs of said corporation, and the names of the President, Vice-President, Cashier of said corporation until those elected at the first election shall qualify, are as follows: C. E. Melton, President; H. L. Montgomery, Vice-President; J. D. Watkins, Cashier; Directors: J. D. Watkins, H. L. Montgomery, O. L. Feaster, J. B. Simonton, J. J. Barr, E. C. Chitty, C. E. Melton, and M. E. Schlater.

Sixth—The highest amount of indebtedness or liability to which said corporation can at any time subject itself is in such amount as shall not exceed the amount of its capital stock at such times actually paid in and remaining undiminished by losses or otherwise, except on account of such demands as are prescribed by the laws of Florida.

Seventh—The names and residences of the subscribers are: J. D. Watkins, Micanopy, Fla.; H. L. Montgomery, Micanopy, Fla.; O. L. Feaster, Micanopy, Fla.; J. B. Simonton, Micanopy, Fla.; J. J. Barr, Micanopy, Fla.; E. C. Chitty, Micanopy, Fla.; C. E. Melton, Micanopy, Fla.; M. A. Carlton, Micanopy, Fla.; Ella Prator, Micanopy, Fla.; Sue D. Feaster, Micanopy, Fla.; J. L. Stokes, Micanopy, Fla.; M. E. Schlater, Micanopy, Fla., and T. A. Rose, Evinston, Fla.

Eighth—The subscribing incorporators, to-wit: M. E. Schlater, J. D. Watkins, H. L. Montgomery, O. L. Feaster, J. B. Simonton, J. J. Barr, E. C. Chitty, C. E. Melton, M. A. Carlton, Ella Prator, Sue D. Feaster, J. L. Stokes and T. A. Rose have subscribed for the following amount of stock opposite their names respectfully: J. D. Watkins, twenty-nine shares; H. L. Montgomery, ten shares; O. L. Feaster, ten shares; J. B. Simonton, ten shares; J. J. Barr, twenty-five shares; E. C. Chitty, ten shares; C. E. Melton, ten shares; M. E. Schlater, fifteen shares; M. A. Carlton, two shares; Ella Prator, twenty shares; Sue D. Feaster, five shares; J. L. Stokes, two shares; T. A. Rose, two shares. The amount of the stock so subscribed exceeds ten per cent of the capital stock authorised under this charter.

Ninth—The said corporation shall have the right to increase its capital stock from time to time, as may be deemed expedient in the manner as provided by law, provided, however, that such increase shall not exceed the sum of Fifty Thousand ($50,000.00) Dollars.

Tenth—The above and foregoing charter is subscribed to by the following persons, to-wit:

J. D. WATKINS,
M. E. SCHLATER,
H. L. MONTGOMERY,
C. E. MELTON,
E. C. CHITTY.

STATE OF FLORIDA, }
ALACHUA COUNTY. }

Before me personally appeared J. D. Watkins, H. L. Montgomery, C. E. Melton, E. C. Chitty and M. E. Schlater, to me well known, who, being first duly sworn, each for himself severally acknowledged that he duly signed the above and foregoing charter in the manner and for the uses and purposes therein set forth and expressed.

In testimony whereof I have hereunto set my hand and notorial seal on this, the 25th day of May, 1906.

[Seal.] W. A. MCGRIFF,
Notary Public, State of Florida at large. My commission expires February 15, 1910.

...B. SHACKELTON...
Painter,
Decorator and
Paper Hanger.
204 East Main St., S., Gainesville, Fla.

All kinds of outside and inside work promptly and neatly executed.

PAPER HANGING and SIGN WRITING a Specialty.

WILLIAM ANDERSON
BICYCLES and
Electrical Supplies.

Agency for leading Bicycles. Repairing done promptly. Electrical work of all kinds.

113 W. UNION ST.

Stanton Foundry & Machinery Co., Inc.
PALATKA, -:- FLORIDA.
—Manufacturers of—
Iron and Brass Castings and Machinery,
Grate Bars, Phosphate Castings,
Railroad and Mill Castings
and Repairs.
CAST EVERY DAY.
Our machine shop facilities second to none in the State. SEND US YOUR ORDERS.

PROF. JULES EICHELBERGER
Piano and Organ Tuner
and Repairer.

Thirty Years' Experience.
Country Orders Solicited.

401 W. McCormick St. Phone 80
GAINESVILLE, : FLORIDA

ESTABLISHED 1869.
H. F. DUTTON & CO.
—DEALERS IN—
Sea Island Cotton.
Sea Island Cotton Seed, Bagging and Twine. Walrus Leather in Strips or Sides.

Manufacturers of the James Doig Improved English Sea Island Cotton Gin, and Supplies for Same.
GAINESVILLE, . . . FLORIDA, U S A

G. S. MERCHANT & CO.,
Retailers and Jobbers in
Staple and Fancy Groceries,
Grain, Garden Seed and Fertilizers.
SOUTH SIDE SQUARE, : : : GAINESVILLE, FLORIDA
Highest market price paid for Chickens, Eggs and other Produce.

A Complete stock of Hay, Corn, Oats, Flour, Bran, Meal, Cotton Seed Meal and Rye. We handle only the VERY BEST goods at the LOWEST PRICES, and guarantee satisfaction always.

The question of Title the first consideration for the investor.

THE ALACHUA COUNTY ABSTRACT CO., Inc.
ESTABLISHED 188[illegible].

Renders reliable services of every sort along the line of Land Titles in the State of Florida, particularly Alachua county.

SPECIALTIES: Abstracts of Titles; Tax Sale Searches; Agents for Non-Resident Land Owners; Plats of Counties, Towns, Etc.

References: First National Bank of Gainesville. H. F. Dutton & Co., Bankers.

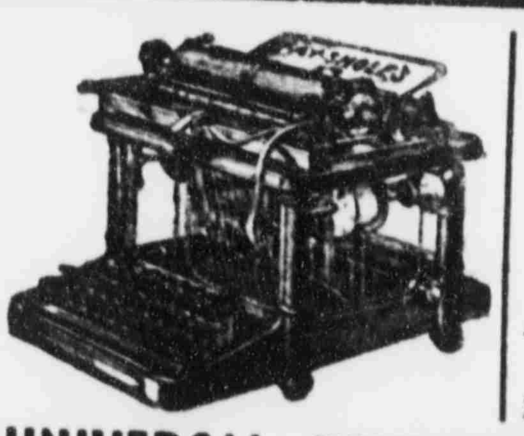

Fay-Sholes Typewriter

ACKNOWLEDGED, THE BEST MACHINE ON THE MARKET

UNIVERSAL KEYBOARD | Has Tabulator —ON— Every Machine.

Lightest Shift! Lightest Running! The Champion Speed Writers of the World Use the Fay-Sholes. More Fay-Sholes in use in Gainesville than any other machine.

For Sale by....
THE SUN, Gainesville, Fla.

JACK MASON'S WAGER

HE WON IT IN GREAT STYLE WITHOUT "TURNING A HAIR."

Unique Hunting Escapade of a Famous Old Time Virginia Sportsman. Bird Shooting That Opened a Grim Old Scotchman's Eyes.

From all accounts Jack Mason in his youth was the wildest rattling young blade in the country. One of his sporting escapades is a household tradition down in old Quantico to this day, says Alexander Hunter in Outing.

There was a large plantation in the section owned and worked by a Scotchman, an elderly man, who employed no overseer, but filled the place himself. He was the typical stern, bigoted Scotch Covenanter as drawn by the immortal pen of the Wizard of the North. He was a fanatic in all things and was utterly out of place among the pleasure loving Virginia gentry. It was the irrepressible antipathy of the Cavalier and Puritan—the rising of the bristles of the boar at the approach of the staghounds. He herded by himself, and they left him severely alone. The canny Scot was himself no sportsman, nor would he allow any of the neighbors to fire a gun on his place.

Now it happened there was a large ball near by, with Jack Mason in attendance, of course, and during the night the young planters discussed the chances of autumn shooting and deplored the failure of all their efforts to be allowed to hunt on the Scotchman's preserves. Jack Mason offered to bet his favorite horse against any of equal value that he would shoot over that preserve on the morrow and with the full and free consent of the owner. He was asked if he knew him personally or had unknown means of winning his favor.

He answered in the negative and added he had never even met the Scot in his life. The wager was closed there and then.

The next morning as the old Covenanter was walking up and down the porch enjoying his after breakfast pipe a strange apparition advanced up the gravel walk and took off his three cornered hat and made him a sweeping bow. The Scot winked his eyes and looked again. He saw a slender, effeminate looking fellow some twenty-five years old who seemed literally to have stepped from the ballroom. His ruffled shirt front was adorned with a diamond, mother of pearl buttons gleamed on his sky blue coat, and his satin small clothes glistened in the sunshine. A pair of silk stockings were gartered by a love knot bow of blue ribbon, and his dancing pumps were decorated by a jeweled buckle. He carried a gun in one hand, and two pointer dogs trooped at his heels.

"Well, what do you want?" asked the planter.

In a mincing voice the intruder asked his gracious permission to shoot a few birds, saying he had been dancing all night at Warwick hall and needed a little morning exercise.

The Scot gazed at him with the same feeling perhaps that his stalwart mountain bred ancestor had at the perfumed dainty fops of Charles II.'s court. He was about to utter a curt and positive refusal when his grim Scotch humor got the better of him. He came near hilarious laughter as he saw that delicately clothed creature standing so clean, jaunty and nice and then pictured him returning from the hunt, his costly attire in rags, his tender limbs scratched, his morning glory all gone. So he smiled in his beard and asked him if he intended to hunt just as he was dressed. He was answered in the affirmative. So he gave his assent that his unknown guest for that one day might shoot all he pleased, and then he started off for the low grounds to attend to the cornshucking.

A short time after his negro manager came running up to him and said:

"Marster, there won't be a bird left on dis here place. De man's a debbil, and de dogs is the debbil, and the gun is a debbil."

Dropping his work, the owner hurried to the scene, and he opened his eyes very wide indeed at what he saw. In the front of the house was a stubble field of several hundred acres that had been harvested in wheat the same year. It was as level as a table and an ideal feeding place for the quail. For many years they had whistled, mated and fed around the place all undisturbed until they became almost as tame as barnyard fowls. The owner saw the dogs stand motionless, saw the sportsman pick his way gently [illegible] they were, saw a few birds rise and two puffs of smoke, followed by a nearly simultaneous report. Two birds dropped, then the dogs retrieved, and the game was handed to a nondescript negro lad whom the sportsman had picked up somewhere, who had tied the birds to a string and wrapped them around his body until he was hidden from view. The gun was loaded and capped in a minute. The performance was [illegible]. The man never hurried, the dogs beautifully trained, never bungled, the gun never missed, and the [illegible] in sporting parlance, never "turned a hair." The stockings were a little colored by the chickweed, but he was ready to lead the minuet that moment.

The Scotchman at first was furiously angry, but as he saw the matchless work of the trinity of destructive agents—man, gun, dog—so perfectly blended into one, and beheld in the affected coxcomb the same metal which under Rupert had again and again broken the steel fronted squares of Cromwell's Ironsides, he advanced and asked his name, and when it was given he answered, "I might have known it."

And that's how Jack Mason won his bet.

Low Round Trip Excursion Rates Via Atlantic Coast Line.

Tuscaloosa, Ala.—Rate one first-class fare plus 25 cents. Dates of sale June 12, 13, 16, 18, 23, 25, July 2, 7, 9, final limit 15 days. Extension can be secured to September 30, 1906.

Nashville, Tenn.—Rate one first-class fare plus 25 cents. Dates of sale June 10, 11, 12, 18, 19, 20, July 5, 6, 7, final limit 15 days in addition to date of sale. Extension of limit can be secured to September 30, 1906.

San Francisco and Los Angeles, Cal.—Low rates account National Educational Association, July 9 13. Dates of sale June 24th to July 6th inclusive. Final limit September 15, 1906. Stop-overs and side-trips.

Lexington, Ky.—Rate one first-class fare plus 25 cents. Dates of sale July 29, 30 and August 1. Final limit August 5, 1906.

Knoxville, Tenn.—Rate one first-class fare plus 25 cents. Dates of sale June 17, 18, 19, 23, 24, 30, July 7, 14, 15, 1906, final limit 15 days in addition to date of sale. Extension of final limit can be secured to September 30, 1906.

Asheville, N. C.—Rate one first-class fare plus 25 cents. Dates of sale July 25, 26, 27, 1906. Final limit August 8, 1906. Extension September 30, 1906.

Monteagle, Tenn.—Rate one first-class fare plus 25 cents. Dates of sale June 29, 30, July 3, 5, 19, 20, 21, 28, 29, 30, 31, August 16, 17. Final limit August 31, 1906.

For rates or any information see ticket agent or communicate with Frank C. Boylston, District Passenger Agent, Jacksonville, Fla.

Summer Excursion Rates Via Atlantic Coast Line.

Summer excursion rates to all summer excursion points are now on sale via the Atlantic Coast Line. No trouble to answer questions. For rates, reservations, or any information, communicate with Frank C. Boylston, District Passenger Agent, Jacksonville, Florida.

Seaboard Parlor Cars.

The Seaboard Air Line operates buffet parlor cars between Waldo and Tampa on train leaving Waldo that connects with the morning train from Gainesville.

ALACHUA COUNTY....

Alachua county is 808,400 acres in area, has 248 miles railroad, 600 miles wagon road, 56 postoffices, 123 public schools, 27 phosphate plants, 20 saw mills, $75,000 court house, four newspapers, and produces corn, cotton, rice, sugar, oats, rye, potatoes, pineapples, oranges, peaches, pears, plums, pecans, and all kinds of vegetables.

Gainesville, the County Seat....

Has fourteen churches, two public schools, the University of Florida, private schools, three newspapers, United States land office, the best water, fire alarm system, electric and gas lights, two ice factories, machine shops, three wood factories, cotton gin, two moss factories, three railroads, two fertilizer manufacturing companies, one fiber manufactory, one rectifying turpentine plant, two banks and well stocked stores embracing everything in the commercial line.

P RINTING
P RACTICALLY
P REPARED and
P ROPERLY
P RESENTED
P RODUCES
P ROSPERITY.

◆◆◆◆

WE CAN HELP YOU

P REPARE,
P RODUCE and
P RESENT IT.

THE SUN, Gainesville, Fla.

Low Rates

VIA

Southern Railway

From JACKSONVILLE

$16.25 Nashville, Tenn., and return. Tickets on sale June 10, 11, 12, 18, 19, 20, limited 15 days. Extension Sept. 30, 1906.

$35.90 Boston, Mass., and return. Tickets on sale May 31 to June 18. Extension July 15, 1906. Stop-overs, Washington, Baltimore, Philadelphia, New York.

$14.65 Asheville, N. C., and return. Tickets on sale June 7, 8, 9, 14, 15, 16, limited June 27, 1906.

$16.65 Knoxville, Tenn., and return. Tickets on sale June 17, 18, 19, 23, 24, 30, July 7, 14, 15, limited fifteen days. Extension Sept. 30, 1906.

$14.65 Asheville, N. C., and return. Tickets on sale June 26, 27, 28, limited July 10, 1906.

$16.35 Monteagle, Tenn., and return. Tickets on sale June 29, 30, July 3, 5, limited Aug. 31, 1906. Extension Oct. 31, 1906.

$32.10 Milwaukee, Wis., and return. Tickets on sale Aug. 10, 11, 12, limited Aug. 22, 1906.

Passenger and Ticket Office
108 W. Bay St. Phone 743

J. C. LUSK,
District Passenger Agent,
JACKSONVILLE, - - FLORIDA.

BUSINESS CARDS

H. C. SPENCER, M. D.,
PHYSICIAN AND SURGEON.

Office Hours: 10 a. m. to 12 m.; 2 p. m. to 4 p. m.; Tuesday, Thursday and Saturday, 7 to 9 p. m.
Office in Porter Block. Phone 171.
GAINESVILLE, - - FLORIDA

DR. DeVERE B. MORRIS,
....DENTIST....

Office over Marcus Endel's. Phone 79 rings

J. A. CARLISLE,
ATTORNEY AT LAW
And Solicitor in Equity

Real Estate, Conveyancing and General Practice. All business promptly attended to. Office next door to Sun office. GAINESVILLE, FLORIDA

FERDINAND BAYER,
ATTORNEY AT LAW,
GAINESVILLE, - - FLORIDA.

Can sell your city property, (improved and unimproved), phosphate, trucking and farming lands. Send him a list of what you offer for sale. 2142m.

W. E. BAKER,
ATTORNEY-AT-LAW,
...SOLICITOR IN CHANCERY...

GAINESVILLE, Alachua Co., FLA.
Office in Endel Block.

DR. J. H. ALDERMAN,
DENTIST.

Over Dutton & Co's Bank Gainesville

DR. GORDON B. TISON
DENTIST.

Office in Miller Law Exchange
GAINESVILLE, FLA.

The Florida Fruit and Truck Grower

L. J. BRUMBY, Editor and Prop'r,
OCALA, FLA.

One Year $1.00
Single copies 10

A handsomely illustrated magazine devoted especially to the interests of the fruit and vegetable growers of Florida.

CLYDE LINE

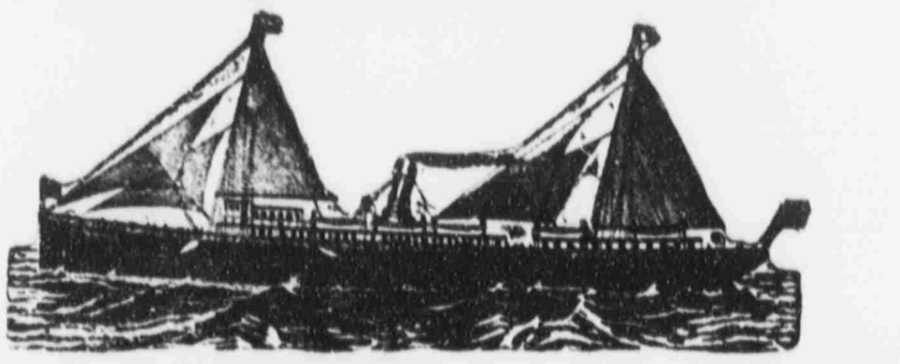

FOUR SAILINGS EACH WEEK
BETWEEN
Jacksonville and New York,
Calling at CHARLESTON, S. C., both ways.
The Finest Steamships in the Coastwise Service

Clyde New England and Southern Lines
Freight Service Between JACKSONVILLE, BOSTON and PROVIDENCE and All Eastern Points,
Calling at Charleston both ways.

SEMI-WEEKLY SAILINGS
Southbound .... From Lewis' Wharf, Boston
Northbound .... From Foot of Catherine st., Jacksonville

Clyde St. Johns River Line
Between JACKSONVILLE and SANFORD
Stopping at Palatka, Astor, Beresford (DeLand), and Intermediate Landings on St. Johns River.
STEAMER
CITY OF JACKSONVILLE"
Is appointed to sail as follows: Leave Jacksonville Sundays, Tuesdays and Thursdays 3:30 p. m. Returning, leave Sanford Mondays, Wednesdays and Fridays, 9:30 a. m.

Southbound. Read down.	SCHEDULE	Northbound Read up.
Leave 3:30 pm	Jacksonville	Arrive 2:00 am
8:45 pm	Palatka	Leave 8:00 pm
3:00 am	Astor	3:30 pm
	Beresford (DeLand)	1:00 pm
Arrive 8:30 am	Sanford	9:30 am
10:00 am	Enterprise	10:00 am

GENERAL PASS. AND TICKET OFFICE, 122 W. BAY ST., JACKSONVILLE
F. M. IRONMONGER JR., Asst. Gen Pass. Agt., 122 West Bay st., Jacksonville, Fla.
W. G. COOPER, Jr., Freight Agent. C. P. LOVELL, Superintendent
Foot of Hogan street, Jacksonville, Fla.
A. C. HAGERTY, Gen. East'n Pass Agt., New York. CLYDE MILNE, Gen. Frt. Agt., New York
THEO. G. EGER, Vice-President and General Manager.
General Office, Pier 36 North River Branch, 290 Broadway, New York

SEABOARD
Air Line Railway
....FOR....
Savannah, Columbia, Camden, Southern Pines, Raleigh, Richmond, Washington, Baltimore, Philadelphia, New York.

Two Elegant Trains Daily.

Seaboard Express.
Seaboard Mail.

MODERN - PULLMAN - EQUIPMENT

Only Line Operating
Daily Through Pullman Sleepers from Jacksonville to New Orleans

For full information and sleeper reservations call on any agent Seaboard or write A. O. MacDONELL, Asst. General Passenger Agent, S. C. BOYLSTON, Jr., Passenger Agent,
JACKSONVILLE, FLORIDA.

B. F. JORDAN
INSURANCE

FIRE, LIFE AND ACCIDENT IN THE OLDEST AND BEST COMPANIES

PORTER BLOCK GAINESVILLE

When in Need of
JOB PRINTING
Send Your Order to
THE SUN JOB OFFICE.

NEWS OF CITY AND COUNTY CONDENSED

Matters of General Interest Gathered by Our Reporters.

PERSONAL AND SOCIAL ITEMS

What Has Happened and What is Going to Happen Told in Short Paragraphs So That "He Who Runs May Read" It in The Sun.

Old papers for sale at this office.

Fewer Gallons; Wears Longer; Devoe.

Ladies' calling cards in latest styles at Sun office.

W. P. Garrett left yesterday for Jacksonville and other points on business.

The Sun Industrial Edition sent to any address, postage free, for 10 cents.

Wilbur Davis of Monteocha, formerly of this city, was trading in the city yesterday.

Go-Fly keeps flies off horses and cattle. Sold by Postoffice Drug Store, High Springs, Fla.

Thos. Hodgson of Williston has returned to his home after a brief business trip to this city.

It pays to insist on having Blue Ribbon Lemon and Vanilla. Absolutely pure. Goes twice as far.

Mr. and Mrs. C. R. Layton and child have gone to Cedar Key, where they are recuperating for a few days.

Nicely furnished rooms to rent on block adjoining square; gentlemen preferred. Inquire at this office.

Boarders wanted. Mrs. John Bennett, 409 Plaza St. Meals, $2.50 week; board, $3; breakfast half-past five.

Justice M. A. Bexley of High Springs and J. Y. Bradley of Alachua were visitors to this city yesterday.

Lost—Silver-plated printer's "stick," enclosed in pasteboard box. Finder leave at Sun office and receive reward.

Wanted—Carpenters on phosphate work. Good wages. Address C. E. Pearson, Rockwell, Fla.; care D. P. Co.

Where Go-Fly goes flies will not go. Use it on your horses and cattle. Sold by Postoffice Drug Store, High Springs, Fla.

H. Maddox, president of the Maddox Foundry and Machine Company, Archer, was in the city on business yesterday.

The Earnest Workers will hold their regular monthly meeting this afternoon at 7:30 at the home of Mrs. Estabrook.

Lots For Sale—Forty nice building lots in Beville's addition. Only four blocks from public building. Terms reasonable. L. C. Lynch.

Ladies, let us show you our samples of visiting cards. The new Tiffany script is now all the rage. All sizes and thickness cards in stock.

Dr. J. C. Pelot of Manatee and John A. Graham of Bradentown, two prominent citizens of Manatee county, left yesterday for their home, after a brief visit to this city.

W. C. Hague of Hague was in the city yesterday, and made The Sun an agreeable call. Mr. Hague is now a valued employe of the Chase naval stores interests of Hague.

William Kohlhase, who has been for the past few months employed at the plant of the Diamond Ice Company, has resigned his position, and expects to return to his home in the North in a day or two.

Mr. and Mrs. Clarence Harrod and children of Archer were in the city yesterday on a brief visit to relatives and friends. Mr. Harrod is one of the efficient employes of the Maddox Foundry and Machine Company in the blacksmithing department.

J. S. Jackson of Jacksonville, member of the firm of Jackson & Stilwell, painters and decorators, who have the "job" for the University buildings, and came here to assist Mr. Stilwell, is superintending the work, in the matter of "getting things started."

J. S. Bailey of Newberry, one of the well-known citizens of the West End, was transacting business in this city yesterday. Mr. Bailey states that the heavy rains in that section are materially interfering with the mining of phosphate, which is the principal industry.

A. B. Steel of Atlanta, a prominent railroad conductor, was in the city yesterday. Mr. Steel is now engaged in the construction of the railroad to St. Andrews Bay, on the Gulf coast, between Pensacola and Apalachicola, and hopes to have same finished within the next few months.

To Remove Freckles & Pimples In Ten Days, Use Nadinola

A new discovery, sold under a positive guarantee and money refunded in every case where it fails to remove freckles, pimples, liver-spots, sun-tan, sallowness, collar discolorations, blackheads and all eruptions of the skin, no matter of how long standing. Cures ordinary cases in 10 days, and the worst in 20 days. After these defects are removed the skin will be clear, soft, healthy and beautiful. No possible harm can result from its use. 50 cents and $1.00 at leading drug stores or by mail.

NATIONAL TOILET COMPANY, Paris, Tenn.

Sold in Gainesville by J. S. Bodiford & Co., W. M. Johnson, and J. W. McCollum & Co.

Master Clarence Blalock of Madison is here on a brief visit to his aunt, Mrs. T. J. Nixon.

Miss Jessie Bodiford is spending a few days in Quincy as a guest of Mr. and Mrs. R. C. Shaw.

J. S. Goode has returned from Tampa, where he has been looking after his property interests.

M. L. Castel of Palatka has arrived in the city, and will make this his future home. He has accepted a position in the mechanical department of the Rivers Ginning Company.

Chas. A. Nixon, son of Rev. and Mrs. T. J. Nixson, has returned to his home from Oxford, Ga., where he has been attending Emory College. His friends here are glad to welcome him again, and glad to see him looking so well.

Edward O'Neill, the grocer, has installed an elegant new refrigerator. The refrigerator is of quartered oak, and one of the handsomest in the city. Mr. O'Neill is an up-to-date grocer, and deserves the trade he is receiving.

A. B. Chitty, formerly of Micanopy but now residing in Jacksonville, where he is in business, passed through the city Monday, being en route from home, where he has been on a visit to his parents, Mr. and Mrs. E. C. Chitty.

The famous Fay-Sholes typewriter, the standard of excellence, perfection and durability, for sale at The Sun office, cash or easy terms to responsible parties. Also, one second-hand Smith-Premier, in good condition, at a bargain.

The subject for the prayer meeting at the Methodist church tonight will be, "The Work of the Sunday School." The service begins at 7:45, and a teachers' meeting will be held at the close of the prayer meeting. Welcome to all.

W. G. Richardson has returned from a business trip to Micanopy and other points, where he has been in the interests of the animal insurance company he represents. Mr. Richardson is a hustler, and will no doubt make a success of the venture.

Hague Strickland of Hague, one of the most progressive young farmers in the county, was among the visitors to Gainesville yesterday. Mr. Strickland brought a load of fine new potatoes, which were disposed of in the local markets at fair prices.

The children of the Methodist Sunday school are invited to meet the committee arranging for the Children's Day services of this church in the lecture room at 4 o'clock this afternoon. Don't let the rain prevent you, for this will be an important meeting.

J. R. Emerson has returned from Kirkwood, where he has been to look after his real estate interests. Mr. Emerson owns one of the handsomest groves in Alachua county, and states that it has never looked better, with never better prospects of a yield the coming season. The trees, especially grape fruit, are loaded down, and the fruit appears to be unusually well developed for the season.

READ THIS.

Dothen, Ala., July 13, 1899.

Dr. E. W. Hall, St. Louis, Mo.—Dear Sir: We have been selling your Texas Wonder, Hall's Great Discovery, for two years and recommend it to anyone suffering with any kidney trouble as being the best remedy we ever sold.

Yours truly,

J. R. Yatso

A TEXAS WONDER.

One small bottle of the Texas Wonder, Hall's Great Discovery, cures all kidney and bladder troubles, removes gravel, cures diabetes, seminal emissions, weak and lame backs, rheumatism and all irregularities of the kidneys and bladder in both men and women, regulates bladder troubles in children. If not sold by your druggist, will be sent by mail on receipt of $1. One small bottle is two months' treatment and seldom fails to perfect a cure. Dr. Ernest W. Hall, sole manufacturer, P. O. box 629, St. Louis, Mo. Send for testimonials. Sold by J. W. McCollum & Co.

THE NORMAL SCHOOL.

Formal Opening of That Institution on Tuesday Morning.

The formal opening of the University Normal School opened Tuesday morning with seventy-five students in attendance.

The session was opened with prayer and devotional exercises by Rev. T. J. Nixon of the Methodist church, after which an address of welcome, in behalf of the city of Gainesville, the school board, and the teachers of Alachua county, was delivered by Dr. J. L. Kelley, superintendent of the County Board of Public Instruction.

The faculty and students have entered into the work with a vim, and there is no doubt but that the work this term will prove very successful.

A list of those present will be published as soon as it is completed.

Baseball.

All baseball players and others interested in baseball are requested to meet in the armory on Wednesday, June 13th, at 7 p. m., for the purpose of organizing a baseball club.

We acknowledge an agreeable call yesterday from Dan. G. Pleasants of Jacksonville, director of agencies of the Florida Life Insurance Company, a new venture which is appealing to the citizens of the State. This company has an authorized capital stock of $1,000,000 and promises to be one of the leading companies of its kind in the country. It is composed of a number of the leading business and professional men in the State, men of honesty and integrity, with a competent corps of officers. V. P. Harmeling has been appointed agent in this city, with offices on East Union street.

Among the prominent transportation men at the Brown House are John Pendrel, traveling passenger agent of the Clyde Line, and Cole Danley, Florida passenger agent of the Nashville, Chattanooga & St. Louis Railway and the Western and Atlantic & West Point Railways, both of Jacksonville. These young men are among the most widely known in the State in their profession, and have many friends throughout the State who are always glad to greet them.

W. T. Waters, the trucker and farmer of Hickman, has returned to that point, after a brief but pleasant visit to his family here. He reports the heavy rains as having worked great damage on the crops in his section. Prospects of heavy shipments of cantaloupes are good, however.

NEW YORK RACKET.

CHEAPEST STORE ON EARTH

Ice Cream Freezers,
Fruit Jars,
Water Coolers,
Mosquito Nets,
Jelly Glasses,
Jar Rubbers,
Hammocks,

and all seasonable goods at lowest prices.

Just arrived, shipment of the celebrated Simmons Iron Beds, and it will pay you to see the patterns.

PHIFER BROS.,
Phifer's Corner, - Gainesville, Fla.

...WILSON'S...

Great Special Sale

OF

Ladies' Fine Waists

THIS WEEK ONLY

The Best $1.00 Waists go for 72c
The Best $1.25 Waists go for 89c
The Best $1.50 Waists go for $1.10
The Best $2.00 Waists go for $1.35
The Best $2.50 Waists go for $1.90
The Best $2.75 Waists go for $2.10
The Best $3.00 Waists go for $2.25
The Best $3.50 Waists go for $2.50
The Best $4.00 Waists go for $3.00
The Best $5.00 Waists go for $3 75
The Best $6.00 Waists go for $4.50

White Elbow Gloves, $1.00 and $1.75 Per Pair.

Mosquito Canopies, ready to hang, $1.00, $1.35 and $1.50

MRS. R. WILSON.

V. P. HARMELING

Does a General

BROKERAGE

REAL ESTATE

LOAN and INSURANCE

Business.

Office in Postoffice Block, next door to the Barber Shop.

STERLING IN TROUBLE.

Was Committed in Justice Smith's Court Upon Serious Charge.

Isham Sterling, colored, of Micanopy, was arraigned in Justice Smith's court at Micanopy upon a serious charge, that of assault with intent to murder.

The defendant was required to give a bond of $150 for his appearance at the next term of the circuit court, and in default of same was committed to jail in this city.

Carter's Skating Rink.

Change of sessions—9 to 11 a. m., 4 to 6 p. m., 7:30 to 10 p. m. Ladies' hours, every morning, and Monday and Thursday afternoons. Admission 10c, skates, 15c. Located corner University arnd Union streets.

THE BAIRD HARDWARE CO.

Sell The Weiss Shears and Scissors...

They Guarantee Every Pair to Give Perfect Satisfaction.

BAIRD'S

THE S. J. THOMAS CO

ACME PULP PLASTER

"Sticks like the smile that won't come off."

Two Carloads

Just received and we guarantee it to be strictly first-class plaster.

It is endorsed and specified by Edwards & Walter of Columbia, S. C., the University architects.

Let's talk it over and you will use it.

The S. J. THOMAS CO.

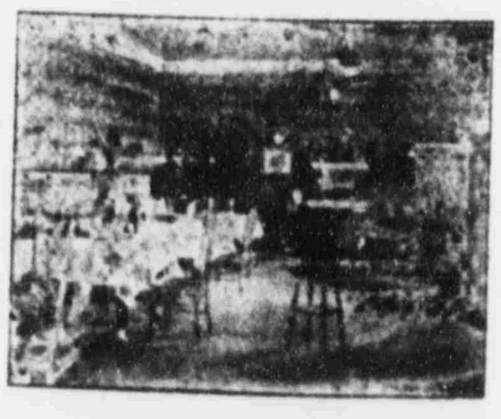

THE CONTINENTAL CAFE-RESTAURANT.

(First corner South of Postoffice).

Open Early and Late. Drip Coffee

Western Meats.

Miss Nora Norton,

Ladies' Novelties and Fancy Goods.

WATCH MY WINDOW. It may pay you.